GREYHOUND

1962

SON
YHOUND

Ricky Rivers

59
9

To my big brother who is so good to me whenever I have trouble. I hope that we can always remain good friends. Best of luck in the future.

Love + I ask your little sister,
Donna Ann
(Donna)

Lots of luck
in the future.
Love ya,
Mary Lou

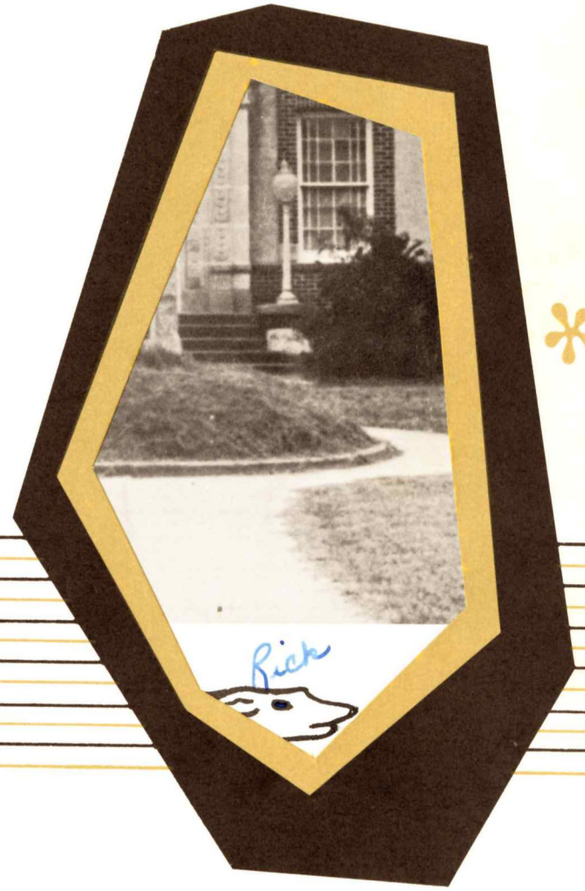

Good luck am to
(Steve)

Rick
It's hard finding words
to express what you
mean to me.

G MS
976.2
JACKSON
GREYHOUND
1962

Good

The 1962

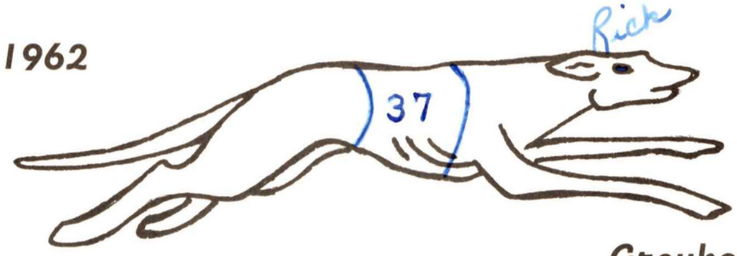

Greyhound

Ocean Springs High School
Ocean Springs, Mississippi

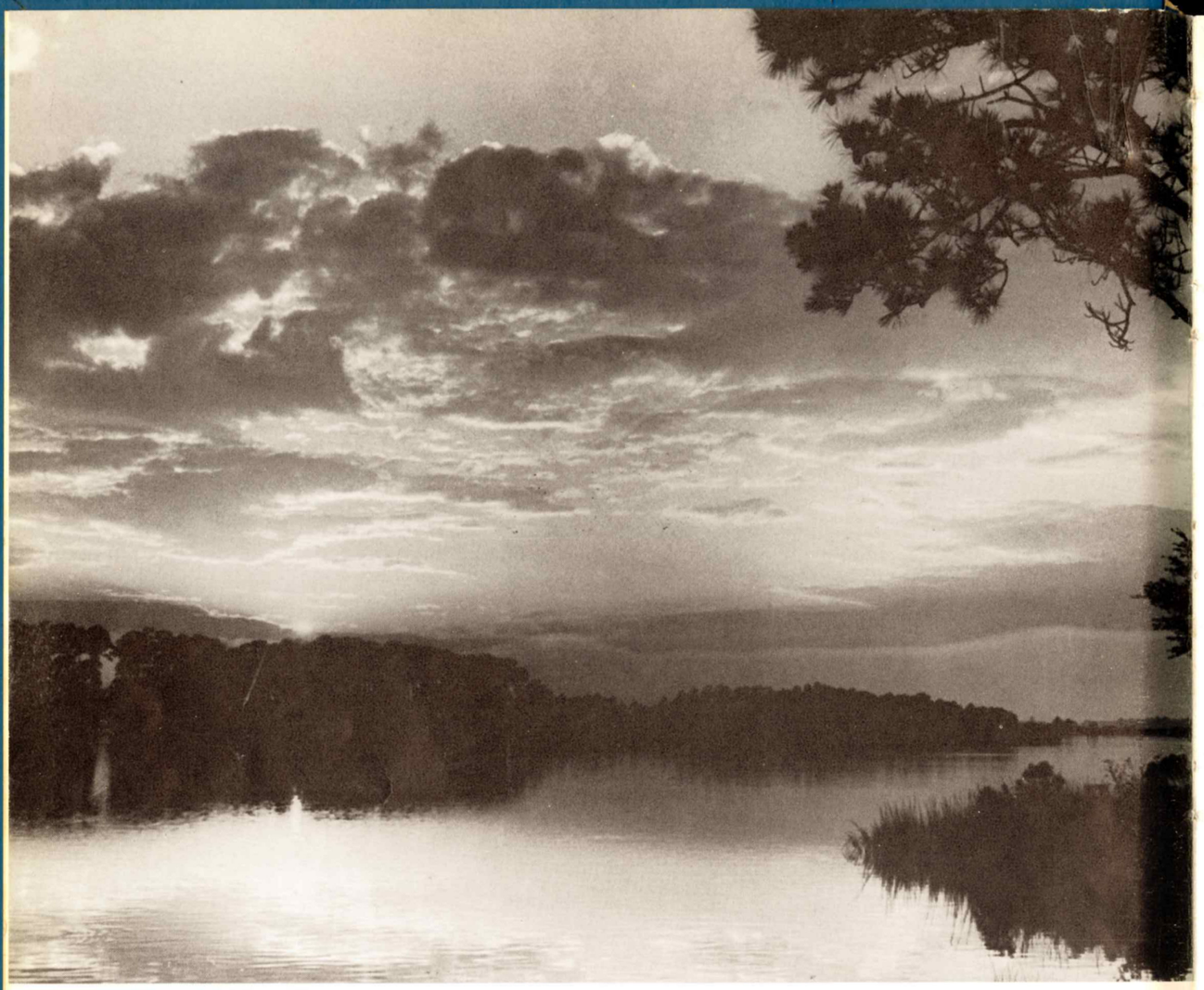

Foreword

We, the seniors of 1962, leave to you, the students and faculty of Ocean Springs High School, a remembrance of our senior year in the following pages of this annual. As we do so, it is with a feeling of regret, for as we look at this sunset on Fort Bayou, we see it as the sun setting on our high school years. Even so, it suggests a sunrise on our future too. So, as we go from you, we leave with you this annual and our sincerest wish that yours may be a happy and prosperous future.

Dedication

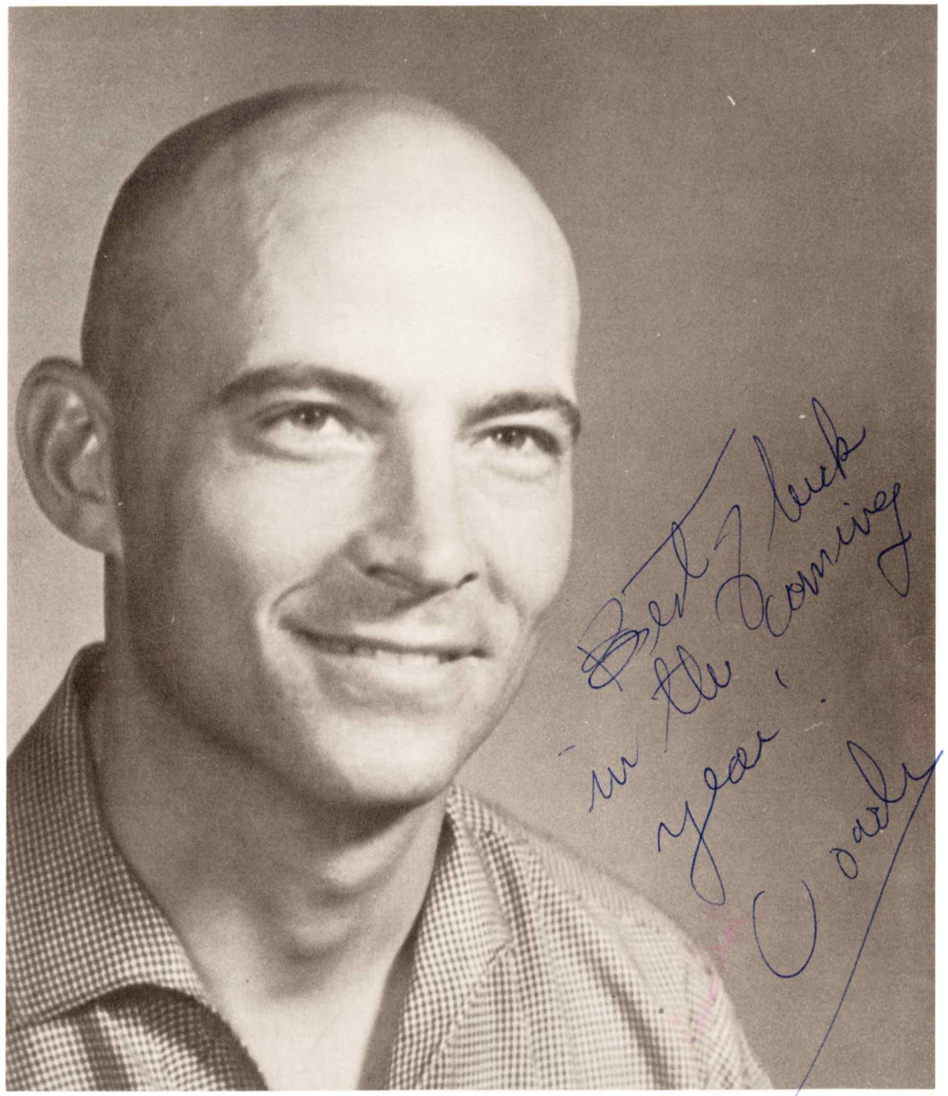

We, the Senior class, dedicate the Greyhound for 1962 to Coach Shannon Suarez, a man who during his three years at Ocean Springs High School has won the admiration and respect of the entire student body.

Through his desire to field a team which has the support of the student body, Coach Suarez has greatly increased the school spirit of Ocean Springs High School. It is for this valuable contribution that we, the Senior Class of 1962, dedicate our yearbook to him.

Senior Class

of '62

ADMINISTRATION

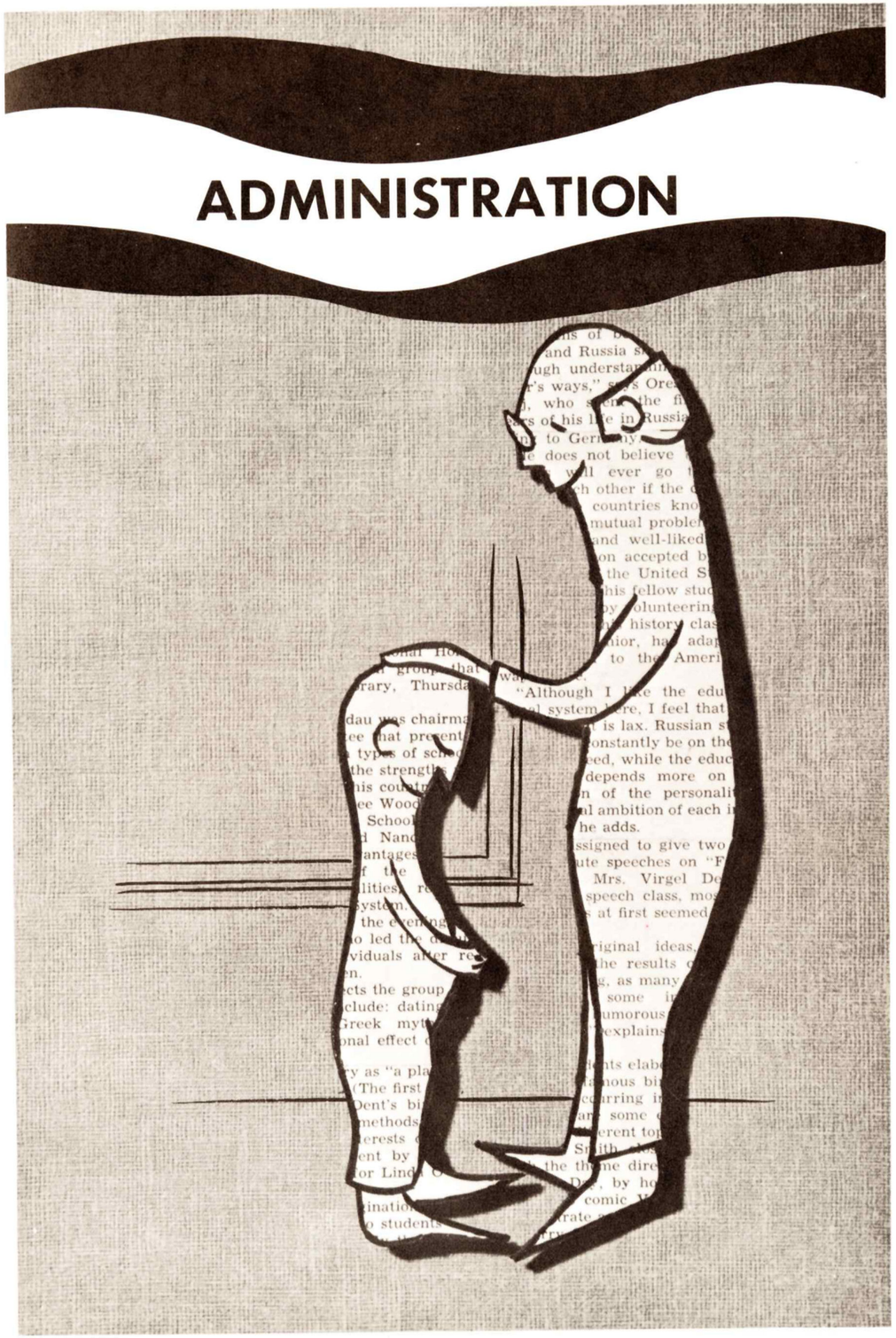

MRS. W. E. DORROH
MRS. ROY RIVIERE

Principal
TOXIE LUCKEY
B. S., M.A.
Mississippi Southern

Superintendent
MR. N. E. TACONI
B. S., M. A.
Mississippi Southern

MR. ORWIN SCHARR
Member of the Board
of Trustees

Board of Education

STANDING: Kenneth Perry, Dr. Horace Conti. SEATED, LEFT TO RIGHT: Bruce Edwards, Dr. James Waddell, Superintendent N. E. Taconi, Milton Seymour.

Faculty

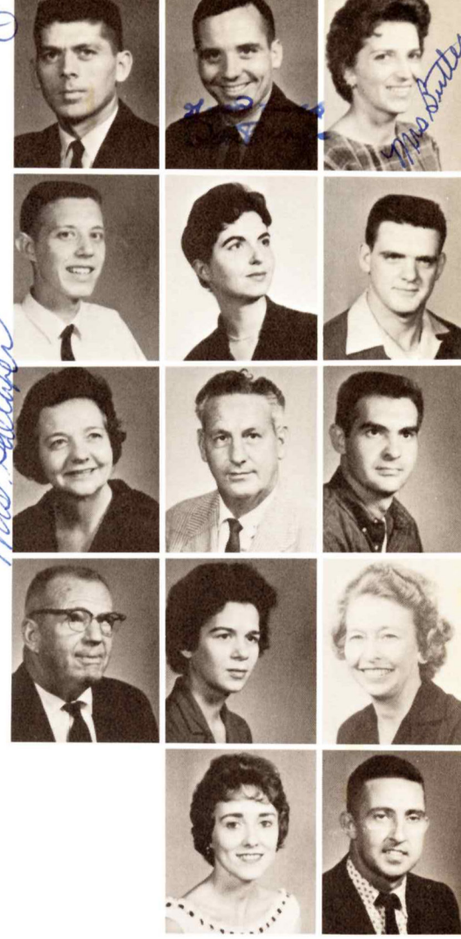

MR. GENE AUST Mississippi Southern College, B. S.; Industrial Arts, Mechanical Drawing.
MR. JAMES D. BROWN Mississippi Southern College, B. S.; Social Studies.
MRS. BILLY JOE BUTLER Mississippi Southern College B. S., M. A.; Physical Education.
MR. HARLON CRIMM Mississippi Southern College, B. S.; Business Education.
MISS LINDA DAVIDSON Mississippi Southern College, B. S.; English.
MR. ROBERT ENDT University of Mississippi, B. A., M. S.; Mathematics, Science.
MRS. AURINE D. GALLAHER College of Charleston, Lenoir Rhyne College, A. B.; English, French.
MR. TOMMY GLASS Mississippi Southern College, B. S.; History.
MR. JACK GUNN Mississippi Southern College, B. S.; Science.
MR. I. D. HARRIS Mississippi Southern College, Mississippi State; Workshop.
MRS. ANN HASTY East Carolina College, B. S.; Home Economics, Science.
MRS. FRANCESCA S. HOWARD Randolph-Macon, B. A.; Tulane M. A.; English, Latin, Speech.
MRS. ANGELYN F. HUBBARD Mississippi Southern College, B. A.; Glee Choir.
MR. BILLY HUBBARD Delta State College, B. S.; Mathematics.

DR. HARRY J. KANADY University of Iowa M. M., PhD.; Cincinnati Conservatory, University of Cincinatti, M. A.; Band Director.
MRS. HARRY KANADY University of Cincinnati, B. A.; Cincinnati Conservatory, Piano.
MRS. JOE MASON Cafeteria Manager.
MR. CHARLIE MAYHALL Mississippi State, B. S.; M. E. D., M. S. S.; Social Studies.
MR. EDWARD J. MURPHY Mississippi Southern College, B. S., M. A.; Guidance Counselor.
MRS. SAM L. NEWLAND East Tennessee State B. S.; English.
MRS. GEORGE PENTON Mississippi Southern College, B. S.; Librarian.
MR. JULIUS REGAL Delta State College, B. S.; Librarian. Education, Drivers Education, History.
MR. C. B. RICHARDSON Mississippi Southern College, B. S.; M. A.; Mathematics, Science.
MISS BOBBIE SPRAYBERRY Mississippi Southern College, B. S.; Physical
MISS BONNIE SPRAYBERRY Mississippi State College for Women, B. S.; Home Economics.
MR. SHANNON SUAREZ Mississippi Southern, B. S., M. A.; Physical Education.
MR. EARL TAYLOR Mississippi Southern, B. S.; Science.
MRS. LOUIS TREMMEL Mississippi Southern College, B. S; Business Education.

Good Luck
Mr Endt
Mrs Butler

SENIORS

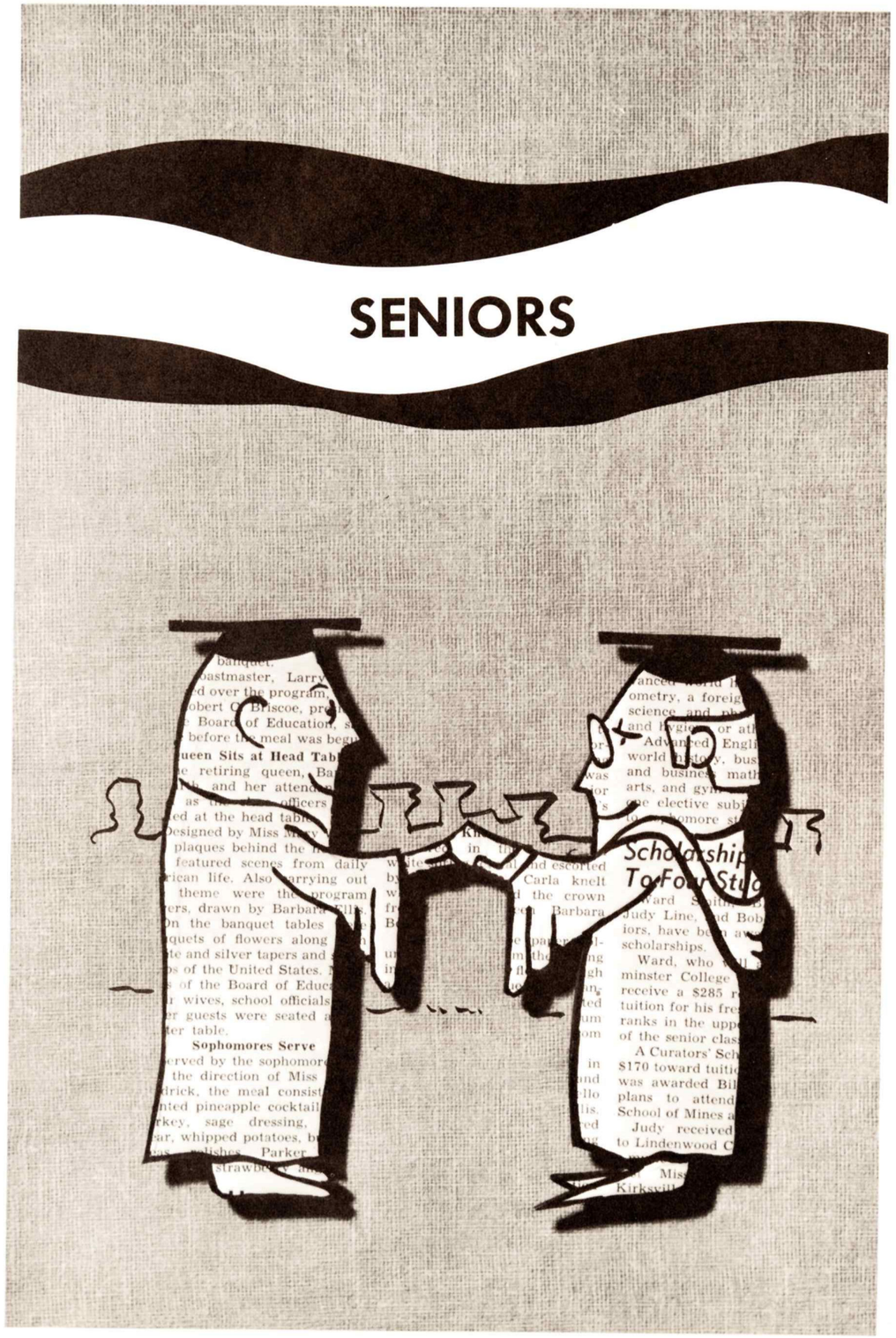
Sophomores Serve
Scholarship
To Four Stu

Senior Class Officers

FROM LEFT TO RIGHT: Jimmy Zeigler, Treasurer; Judy Wilder, Secretary; Elizabeth Ward, Reporter; Gail Clark, Vice-President; Jimmy Guilliot, President.

FRANCES SUE ALLEN
Her quiet ways only add to her charms.
Transferred from Sacred Heart Academy 2; Sodality 1; Legion of Mary 1; May Crowning 1; Homecoming Court 2; Junior Red Cross 2, 3, 4; Class Play 3, 4; Junior-Senior Banquet Server 2; F. H. A. 4; Basketball 3, 4; Senior President of F. H. A. 4; Y-Teens 3; Pep Squad 3, 4; Football-Basketball Banquet Server 3.

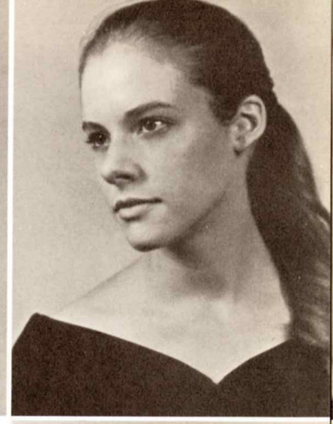

LEIF ANDERSON
To be gentle is the test of a lady.
Y-Teens 1; Pep Squad 2; F. H. A. 3, 4; Glee Club 3, 4; Glee Club Sextet 3, 4; French Club 2, 3, 4; Latin Club 4; Latin Club Vice-President 4; Sigma Omega 4; Annual Statt 4; Paper Staff 4; D. A. R. Citizenship Award 4; Most likely to succeed 4.

SHEILA KAY BAUMAN
I can resist anything except temptation.
Junior Red Cross 1, 2; F. H. A. 3, 4; Sigma Omega 4; Annual Staff 4; Junior-Senior Banquet Committee 3; Paper Staff 4; Concession Stand Staff 4; Football Banquet Server 4; 12 year student.

ANNE MARIE BEAUGEZ
Why sould the Devil have all the fun?
Transferred from Sacred Heart Academy 2; Sodality of the Blessed Virgin Mary 1; May Crowning 1; Basketball 2, 3, 4; Pep Squad 3, 4; Wittiest Girl 3; F. H. A. 3, 4; F. H. A. Historian 3; Junior Red Cross 3, 4; Office Assistant 3; Junior-Senior Banquet Server 2; Class Play 3, 4; Y-Teens 3; Y-Teens Physical Director 3; Red Cross Vice-President 4; Best Athlete 4.

ANN MARIE BELTON
Quiet only to those who know her.
F. H. A. 1, 2, 3, 4; Junior Red Cross 1, 2, 3; Junior-Senior Banquet Server 2; Junior-Senior Banquet Committee 3; Football Banquet Server 3, 4; 12 year student.

JEANETTE BOYD
I see much but say little.
F. H. A. 1, 2, 4; F. H. A. Vice-President 4; Dewey Decimals 2, 3, 4; Dewey Decimals Treasurer 3; Dewey Decimals President 4; Dewey Decimals Region Seven SLAM President 4; Junior-Senior Banquet Server 2; Junior-Senior Banquet Committee 3; Pep Squad 3, 4; Annual Staff 4; Sigma Omega 4; Concession Stand Staff 4; Paper Staff 4; Football Banquet Server 4; 12 year student.

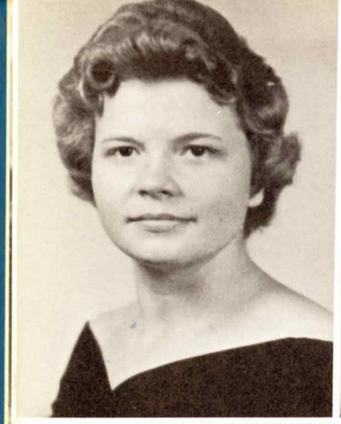

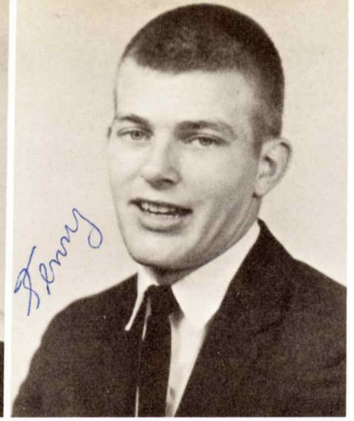

THELMA BRECHTEL
Transferred from Paxon High School Jacksonville, Florida 3; Student Council 1; Sophomore Class Chaplain 2; Spanish Club 2, 3; Junior Class Chaplain 2; Spanish Award for Good Scholarship 2; Beta Club 3, 4; Secretary of Beta Club 4; Dewey Decimals 4; Football-Basketball Banquet Server 4; Beta Club Court 4; Girls' State 3; Office Assistant 4; Pep Squad 4; Class Play 3.

KENNETH BRUNE
Candy is dandy, but liquor is quicker.
Basketball 1, 2; Glee Club 3; Junior-Senior Banquet Committee 3.

CAROL SUE BRUNIES
Oh! she's little and she's wise, and she's a terror for her size.
F. H. A. 1; Y-Teens 1, 2, 3; Homecoming Court 2; Junior Red Cross 2, 3; Band 2, 3, 4; Student Director of Band 2, 3; Band Majorette 2, 3, 4; Assistant Head Majorette 4; Junior-Senior Banquet Committee 3; Office Assistant 2, 3, 4; Class Play 3, 4; Annual Staff 4; Paper Staff 4; Sigma Omega 4; Basketball 1, 2, 3, 4.

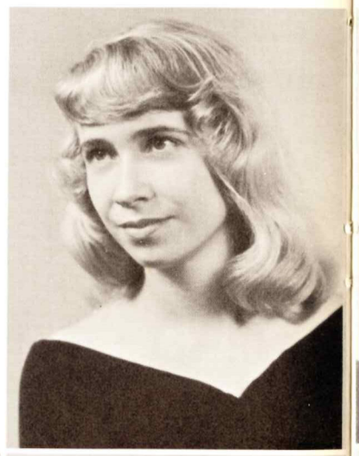

BARBARA ANNETTE BURRELL
Paging through MODERN BRIDE.
Junior-Senior Banquet Committee 3; F. H. A. 1, 4; Pep Squad 4; French Club 2, 3, 4; Dewey Decimals 3; Beta Club 3, 4; Paper Staff 4; Annual Staff 4; Sigma Omega 4.

KATHERINE JUNE CALLAHAN
Men are my only books, but oh, how I love to read!
Junior-Senior Banquet Committee 3; F. H. A. 3, 4; Pep Squad 3, 4; Glee Club 3, 4; French Club 2; Dewey Decimals Treasurer 4; Football-Basketball Banquet Server 4; Sigma Omega 4; Annual Staff 4; Paper Staff 4; Concession Stand Staff 4; Dewey Decimals 2, 3, 4; Class Play 4.

RACHEL CATCHOT
If silence is golden, I'll never be rich.
Transferred from Sacred Heart Academy, Biloxi 2; Legion of Mary 1; Sodality 1; May Crowning 1; Dewey Decimals 2, 3; Y-Teens Cabinet 2; Y-Teens Treasurer 3; F. H. A. Parliamentarian 3; F. H. A. Class Vice-President 4; Pep Squad 3, 4; Class Play 3; Junior Red Cross 3, 4; Junior Red Cross Historian 4; Junior-Senior Banquet Server 2; Glee Club 4; Annual Staff 4; Paper Staff 4; Sigma Omega 4; Friendliest Girl 4.

JAMES Y. CHRISTMAS, III
Work and toil, work and toil, for the editor of the paper burns midnight oil.
Beta Club 3, 4; Jets Club 3, 4; Boys' State 3; Basketball 3; Glee Club 3, 4; Boys' Quartet 3; Band 1, 2, 3, 4; State Band Clinic 4; Biloxi Band Clinic 4; Band Captain 3, 4; Class Play 3; Beta Club Ball Duke of Honor 4; Sigma Omega 4; French Club 3, 4; Paper Editor 4; Annual Staff 4; Homecoming Court Escort 4.

CECELIA GAIL CLARK
Good at work better at play, willing to talk to the boys all day.
Y-Teens 1, 2, 3; Y-Teens Vice-President 3; F. H. A. 1, 2; F. H. A. Convention 2; Pep Squad 2, 3, 4; Basketball 2; Beta Club 2, 3, 4; Beta Club Court 2, 3; Beta Club Secretary 3; Beta Club Reporter 4; Class Play 3, 4; Office Assistant 3, 4; Jets Club 3; Jets Club Vice-President 3; Annual Staff 4; Paper Staff 4; Junior-Senior Banquet Committee 3; Glee Club 4; Glee Club Vice-President 4; Junior Usher 3; Class Vice-President 4; Junior-Senior Banquet Server 2; Assistant Cheerleader 3, 4; Assistant Paper Editor 4; Cutest Girl 2; Most Versatile Girl 3; Sigma Omega 4; Dewey Decimals 2.

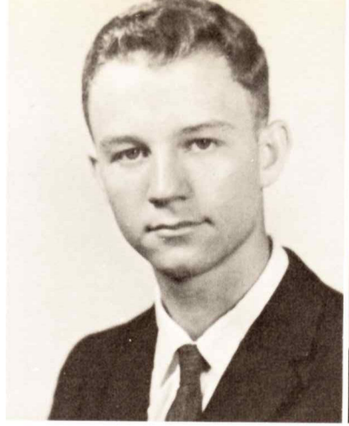

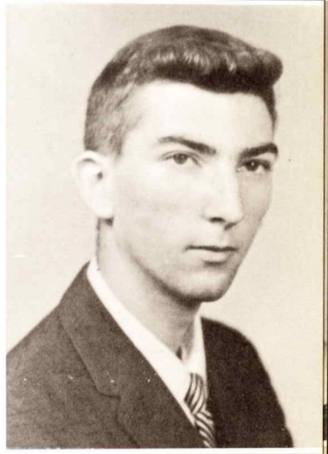

HORACE CONTI
I never worry about the questions; it's the answers that get me.'
Band 1, 2, 3, 4.

JOHN CARTER COOK, JR.
Wonderful lunch hour, all of thirty minutes!
Transferred from Murphy Junior High School, Georgia 2; Class Reporter 1; Student Council 1; Junior Red Cross 1, 3, 4; Basketball Manager 2, 4; Baseball Manager 1, 3, 4; Football 1, 2, 3; Junior-Senior Banquet Committee 3; Class Play 3, 4; Glee Club 4; French Club 2, 3; Sigma Omega 4; Annual Staff 4; Paper Staff 4; Dewey Decimals 4.

SANDRA DEES
With that sweet smile, she's a real "Honey Chile."
Class Secretary 1; F. H. A. 1, 3, 4; French Club 2; Dewey Decimals 2, 3; Cheerleader 3, 4; Junior Red Cross 2; Y-Teens 2, 3; Sigma Omega 4; Sigma Secretary 4; Paper Staff 4; Annual Staff 4; Pep Squad 2; Valentine Queen 4; Class Play 3.

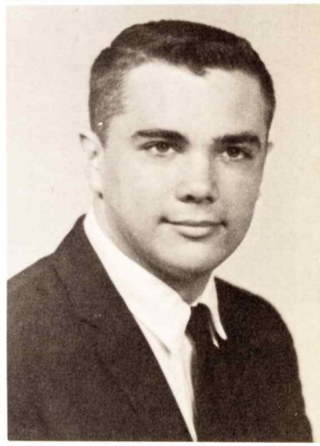

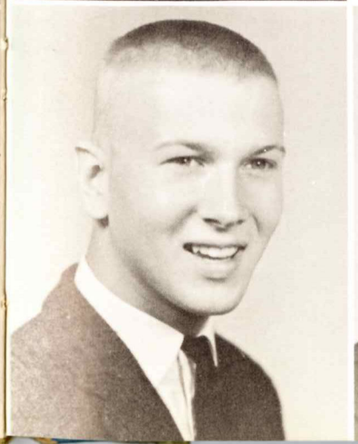

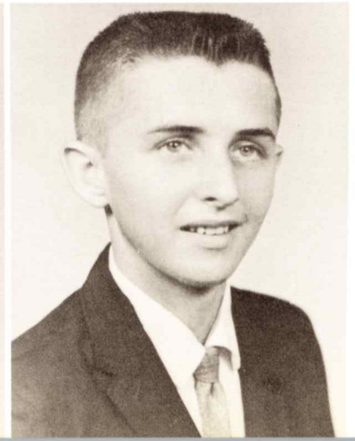

DUDLEY W. EAGER
The things in life that I like best are lots of eats and lots of rest.
Beta Club 3; Jets Club 4; French Club 3, 4; French Club Vice-President 4.

JIMMY FULLER
Well, if I didn't get anything else out of school, I got myself.
Sigma Omega 4; Paper Staff 4; Annual Staff 4; Dewey Decimals 4.

GRENET FULWILER
Speed is what I crave.
Transferred from Capitol Page 2; Science Club 2; Jets Club 3, 4; Most Likely to Succeed 4; Class Play 3.

MARY HELEN GALLAHER
Sweet and lovely, fair of face, features delicate as lace.
Transferred from McMinn County High School, Tennessee 4; Class Secretary 1; Dramatics 1; Band 1, 2; Cheerleader 2, 3; Pep Squad 2, 3; National Honor Society 3; Class Play 3; Junior-Senior Banquet Committee 3; Graduation Usher 3; Best Typist Award 4; Chorus 4; Chorus Reporter 4; Office Assistant 4; Forensic Society 4.

JAMES R. GUILLIOT
He looks harmless, but look out.
Student Council 2, 3, 4; Boys' State 3; Class President 3, 4; Beta Club 2, 3, 4; Dewey Decimals 4; Annual Staff 4; Sigma Omega 4; Annual Staff, Photography Editor 4; Paper Staff 4; Jets Club 3, 4; Forensic Society 4; Vice-President Gulf Coast Student Council 4; Basketball 1, 2, 3, 4; Most Courteous Boy 3; Mr. O. S. H. S. 4; Class Play 4; Student of the Month 4.

NORMA SHARON HADDENHAM
Life is golden; live it to its fullest.
Dewey Decimals 2, 3, 4; Dewey Decimals Reporter 3; F. H. A. 2, 3; Choir 3, 4; Junior Red Cross 2.

ERNEST WILDER HALSTEAD III
I won't volunteer for the job, but I'll get it done.
Football 1, 2; Class Play 3, 4; Junior Red Cross 3, 4; Boys' State 3; Annual Staff 4; Paper Staff 4; Most Courteous Boy 4; Junior Red Cross Reporter 4.

JACK BENNY HUGHES
Though he loves women of all sorts, Jack's first love is Varsity Sports.
Basketball 1, 2, 3, 4; All-State Basketball Player 3; Baseball 1, 2, 3, 4; Football 4; Football Manager 2, 3; Track 4; Best Athlete 4; All-Conference Football 4; All Conference Basketball 3, 4.

GEORGE FRANK HUNTER
Never to today what you can put off until tomorrow.
Transferred from Notre Dame, Biloxi 3; Glee Club 3, 4; Annual Staff 4.

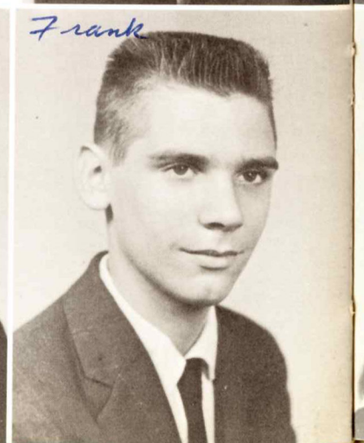

PATRICIA LOU HYDE
Go ye, but never more than seven nights a week.
Latin Club 1, 2; Latin Club Treasurer 1, 2; Beta Club 2, 3, 4; Beta Club Court 3, 4; Band 2, 3, 4; Majorette 2, 3, 4; Assistant Head Majorette 3; Head Majorette 4; Basketball 1, 3, 4; Y-Teens 1, 2, 3; Y-Teens Cabinet 1, 2; Y-Teens Reporter 3; Jets Club 3, 4; Jets Club Secretary 3; Jets Club Vice-President 4; French Club 3, 4; French Club President 4; F. H. A. 3, 4; Sigma Omega 4; Annual Staff 4; Annual Staff Advertising Manager 4; Paper Staff 4; Junior Red Cross 2, 3, 4; Junior Usher 3; Junior-Senior Banquet Committee 3; Junior-Senior Banquet Server 2; Homecoming Court 2, 3, 4; Miss O. S. H. S. 4.

ALBERT JOCIS
Work fascinates me, I could sit and watch it for hours.
Band 1, 2, 3, 4; Junior-Senior Banquet Committee 3; French Club 3, 4.

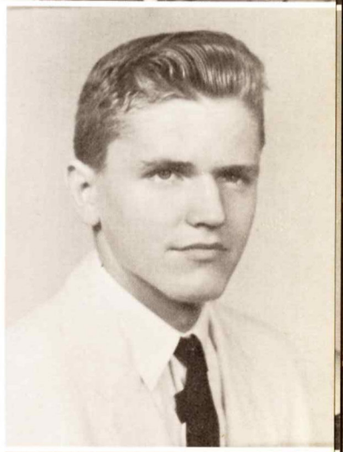

PETER JOCIS
Patience is the best remedy for every trouble.
Band 1, 2, 3, 4; Band Officer 3; Beta Club 2, 3, 4; French Club 3, 4; Jets Club 4; Basketball 3, 4.

VERNA DIANNE JONES
Brains, Brains, Brains, where does one get so many of them?
Y-Teens 1, 2; F. H. A. 1, 2, 4; F. H. A. Class Secretary-Treasurer 4; Beta Club 2, 3, 4; Beta Club Ball Decorations Committee 3, 4; Beta Club Ball Band Committee 4; Office Assistant 3, 4; Junior-Senior Banquet 3; Junior Usher 3; Junior-Senior Banquet Server 2; Paper Staff 4; Sigma Omega 4; Annual Staff 4; Annual Staff Business Manager 4; Sigma Omega Vice-President 4; Junior Red Cross 4; Basketball 1, 2, 4; Football Banquet Server 3; Most Intelligent Girls 4; Concession Stand Staff 4; Junior Play Ticket Committee 3; Class Play 4; Glee Club 3; Student of the Month 4; 12 year student.

JULIA ANNETTE URSULA McALLISTER
Quiet persons are welcome everywhere.
Pep Squad 1; F. H. A. 1, 2; Y-Teens 2, 3; Junior Red Cross 3; Junior-Senior Banquet Server 2; Sigma Omega 4; Annual Staff 4; Paper Staff 4.
12 year student.

PATRICIA MARTIN
Of manner mild, of affection gentle.
F. H. A. 1; Pep Squad 2; History Club 3.

VIRGINIA MOODY
Tis better to be silent and learn than to speak and lose.
F. H. A. 1, 4; Dewey Decimals 2; Jets Club 3.

MARTHA MARIE McCOLL
I love the life I lead, so I lead the life I love.
Class Reporter 3; Class Secretary-Treasurer 2; Pep Squad 2, 3, 4; Pep Squad First Lieutenant 3; Pep Squad Captain 4; Student Council 2, 3, 4; Student Council Vice-President 3; Student Council President 4; Junior-Senior Banquet Server 2; French Club 2, 3, 4; French Club Vice-President 3; Dewey Decimals 2, 3, 4; Dewey Decimals Vice-President 3; Dewey Decimals Secretary 4; Girls' State 3; Class Play 3, 4; Junior-Senior Banquet Committee 3; Most Intelligent Girl 3; Beta Club 2, 3, 4; Beta Club Treasurer 3; Beta Club Court 3, 4; Annual Editor 4; Y-Teens 2, 3; Y-Teens Cabinet 3; Office Assistant 4; Sigma Omega 4; Most Courteous Girl 4; Paper Staff 4; Forensic Society 4; Football Banquet Server 3, 4; Student of the Month 4.

CHARLE NOEL
Ask me no questions, and I'll tell you no lies.
Football 1, 2; Baseball 1, 2; Junior-Senior Banquet Committee 3.

CARLOS BRUCE PABON
Never FEAR, Bruce is here.
Class Play 3, 4; Junior Red Cross 3; Junior-Senior Banquet Committee 3; Football 3, 4; Dewey Decimals 4; Dewey Decimals Reporter 4; Basketball Manager 3, 4; Annual Staff 4; Paper Staff 4; Paper Staff Business Manager 4; Jets Club 4; Sigma Omega 4; Wittiest Boy 3, 4.

GLORIA ELIZABETH PARKER
Never without an alibi.
Junior Red Cross 1, 2, 3; Pep Squad 1; Junior-Senior Banquet Committee 3; Dewey Decimals 4; Dewey Decimals Vice-President 4; Paper Staff 4; Sigma Omega 4; Sigma Omega Treasurer 4; Office Assistant 4; Annual Staff 4; Chairman of Concession Stand 4; Football Banquet Committee 4; Student of the Month 4; 12 year student.

CAROLYN ELLEN PAVOLINI
If you can't laugh, just giggle.
F. H. A. 1, 2, 3, 4; F. H. A. Secretary-Treasurer 4; Office Assistant 2, 3, 4; Pep Squad 2, 3, 4; Pep Squad Second Leuitenant 3; Pep Squad Co-Captain 4; Glee Club 3, 4; Junior-Senior Banquet Server 2; Annual Staff 4; 12 year student.

LARRY PERRY
He's little, but so is the atom.

HERVEY PURCELL
Band 1, 2, 3, 4; Jets Club 4; Class Play 4; Junior-Senior Banquet Committee 3.

SHEROD MARYE RAUM
Always happy, never sad, sometimes naughty but never bad.
Transferred from Fairbanks High School, Alaska 2; Pep Squad 1, 2; Spanish Club 1, 2; Dramatics Club 2; Ski Club 2; Y-Teens 3; F. H. A. 3; Junior Red Cross 3, 4; Junior Red Cross Secretary 4; Forensic Society 4; Jets Club 4; Class Play 3, 4; Junior-Senior Banquet Committee 3; Beta Club 4; Office Assistant 4.

MELANIE RYAN
Good things often come in small packages.
Y-Teens 1; Band 1; Junior Red Cross 2, 3; Pep Squad 2, 3; French Club 2; Office Assistant 3.

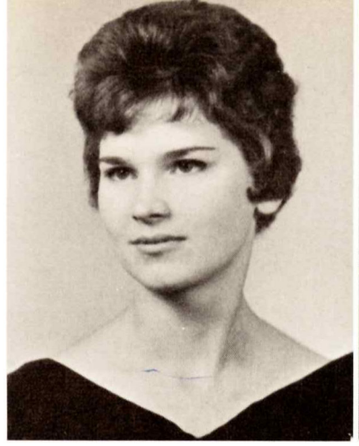

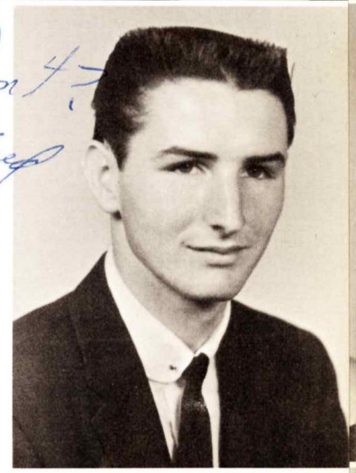

FRED ROBERT SARTIN
Every dog has his day.
Sigma Omega 4; Beta Club Court 3; Class Play 3; Baseball 1; Junior-Senior Banquet Committee 3; Homecoming Decorating Committee Chairman 3; Most Appropriately Dressed Boy 4; Sigma Omega Reporter 4; Paper Staff 4; Paper Staff Art Editor 4; Basketball 1, 2, 3, 4.

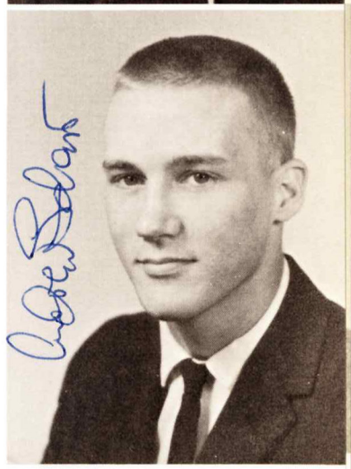

ANDREW JOSEPH SCHARR
Men of few words are best of men.
Football 1, 2, 3, 4; Football Team Captain 4; O. S. H. S. Most Valuable Lineman 4; Honorable Mention Gulf Coast Conference Team 3; All Conference Tackle 4; Gulf Coast Conference Most Outstanding Lineman 4; Beta Club 3, 4; Beta Club Court 3, 4; Beta Club Ball Court King 4; Beta Club Vice-President 4; Junior Class Vice-President 3; Junior-Senior Banquet Committee 3; Class Play Stagehand 3.

FRANK SINGLETARY
"Lightning"
Baseball 1, 2, 3, 4; Basketball 1, 2, 3, 4; Glee Club 3; Junior-Senior Banquet Committee 3; Junior Red Cross 3; Paper Staff 4; Annual Staff 4; Sigma Omega 4; Homecoming Court Escort 4.

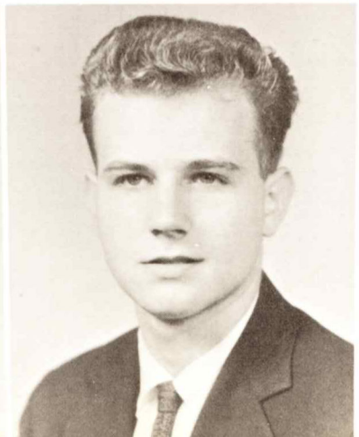

HAROLD SPELL
"Rebel"
Junior Red Cross 3.

FRANCIS P. STRATAKOS, JR.
Sigma Omega 4; Annual Staff 4; Paper Staff 4; Dewey Decimals 4; Junior Red Cross 4; Forensic Society 4; Class Play 4.

BARBARA JEAN STEVENS
Insanity destroys wisdom but never wit.
Transferred from F. C. A. H. S., Brooklyn 3; Class Play 3, 4; Talent Show 3; Junior-Senior Banquet Committee 3; Junior Red Cross 3; Dewey Decimals 3, 4; Choir 4; Paper Staff 4; Annual Staff 4; Sigma Omega 4; Co-Editor Correspondant 4; Concession Stand Staff 4; Wittiest Girl 4; Y-Teens 1; 4-H 1; F. H. A. 1; Library Staff 1, 2; Beta Club 4; Football Banquet Server 4; Forensic Society 4.

JOHN STEWERT
He takes it easy; has his fun as the hours slip by one by one.
Glee Club 3; Junior Red Cross 3; Junior-Senior Banquet Committee 3; Paper Staff 4; Annual Staff 4; Football 3, 4; Sigma Omega 4.

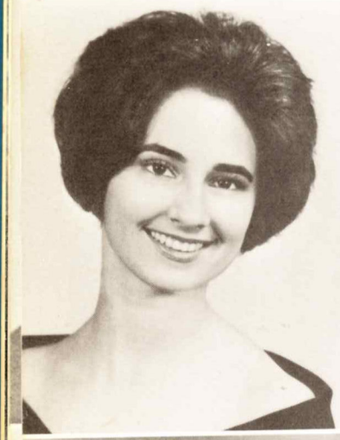

SHERRY THOMAS
Transferred from Grenada 4; Junior Classical League 1, 2, 3, 4; Y-Teens 1, 2, 3, 4; 4-H 1; F. H. A. 2, 3; Dramatics Club 2, 3, 4; Dramatics Club Secretary 4; Glee Club 1, 2, 3, 4; Sextet 3, 4; Paper Staff 4; Annual Staff 4; Sigma Omega 4.

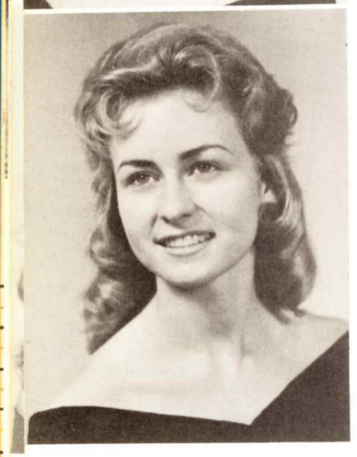

LYNDA ANN TRAHAN
The reason that men prefer blondes.
Transferred from Biloxi Junior High School 2; Y-Teens 2, 3; Band 1, 2; F. H. A. 2; F. H. A. Reporter 3; F. H. A. Secretary 4; Glee Club 3, 4; Glee Club Vice-President 3; Glee Club Secretary 4; Sextets 4; Beta Club 3, 4; Beta Club Court 4; Sigma Omega 4; Paper Staff 4; Annual Staff 4.

TOM VERVAEKE
The pleasing punishment that all women gladly bear.
Transferred from Baker Junior High School, Oregon 2; Football 1, 2, 3, 4; Basketball 1, 2, 3, 4; Baseball 1, 2, 3, 4; Junior-Senior Banquet Committee 3; Cutest Boy 3; Most Attractive Boy 4; Paper Staff 4; Annual Staff 4; Sigma Omega 4.

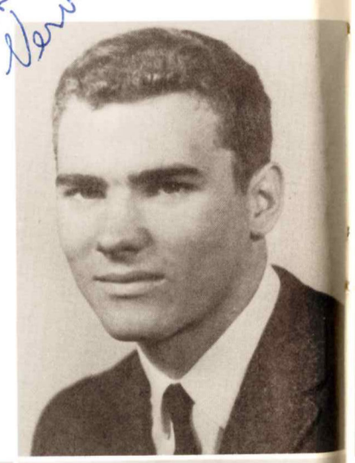

JOHNNIE WALKER
Band 1, 2, 3, 4; Junior-Senior Banquet Committee 3; French Club 3, 4; Band First Lieutenant 3, 4; Class Play Prop Committee 3.

A. J. WALTMAN
Football 1, 2; Band 2, 3; 12 year student.

ELIZABETH WARD
And still the wonder grew and grew at all things that she could do.
Homecoming Court 1; Basketball 1, 2, 3, 4; All-Conference Basketball 2, 3, 4; Student Council 1, 2, 4; Student Council Secretary 4; F. H. A. 1, 2, 3, 4; F. H. A. President 4; F. H. A. Vice-President 3; Y-Teens 3; Junior-Senior Banquet Server 2; Junior Usher 3; V. F. W. ; Most Outstanding Student Award 3; Beta Club 3, 4; Beta Club Treasurer 4; Beta Club Ball Court Maid of Honor 4; Girls' State 3; Office Assistant 1, 2; Class Secretary-Treasurer 1; Best Girl Athlete 2, 3; Most Versatile Girl 4; Cutest Couple 1; Valentine Sweetheart Contest 4; Beauty 4.

MARLENE WARD
Rah! Rah! Rah! O. S. H. S. She's head cheerleader, can't you guess.
Pep Squad 1; Class President 1, 2; Junior-Senior Banquet Server 2; Student Council 2; F. H. A. 2, 3; Most Courteous Girl 3; Junior Usher 3; Cheerleader 2, 3, 4; Beta Club 2, 3, 4; Beta Club Court 3; Beta Club Ball Court Queen 4; Homecoming Queen 4; Junior Red Cross 4; Valentine Sweetheart Contest 4.

JUDY WILDER
If at first you don't succeed; try, try again and then quit.
F. H. A. 1, 2, 3; Y-Teens 1, 2, 3; Pep Squad 1; Office Assistant 1, 2; Cutest Couple 2; Class Secretary 4; Paper Staff 4; Sigma Omega 4; Sigma Omega President 4; Glee Club 4; Sextet 4; Glee Club President 4; Class Play 3; Annual Staff 4; Most Attractive Girl 4; 12 year student.

JAMES R. ZEIGLER
I agree with no man's opinion; I have my own.
Dewey Decimals 2, 3; Class Secretary-Treasurer 3; Class Treasurer 4; Junior-Senior Banquet Committee 3; Homecoming Court Escort 4; Paper Staff 4; Sigma Omega 4; Annual Staff 4; Latin Club 4; Latin Club President 4; Forensic Society 4; Forensic Society President 4; Basketball 3, 4; Football Manager 4; Student of the Month 4; Beta Club 4; Beta Club Ball Court 4; Most Intelligent Boy 4.

BILLY WILLIAMS

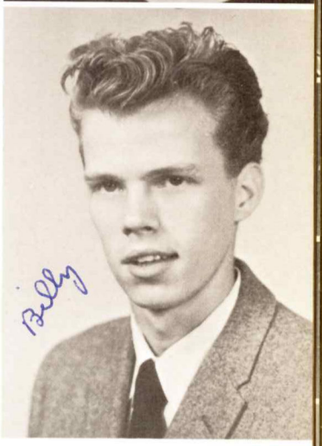

MRS. FRANCESCA S. HOWARD
Sponsor

MR. BILLY HUBBARD
Sponsor

Senior Baby Pictures

Leif
Sue
Sheila
Anne
Marie

Thelma
Kenny
Carol B.
Jeanette
Annette

Rachel
Kitty
Jimmy C.
Gail
Horace

Johnnie C.
Sandra
Dudley
Jimmy F.
Mary Helen

Jimmy G.
Norma
Rusty
Jack
Frank H.

Pat H.
Albert &
Peter
Dianne
Pat M.
Gloria

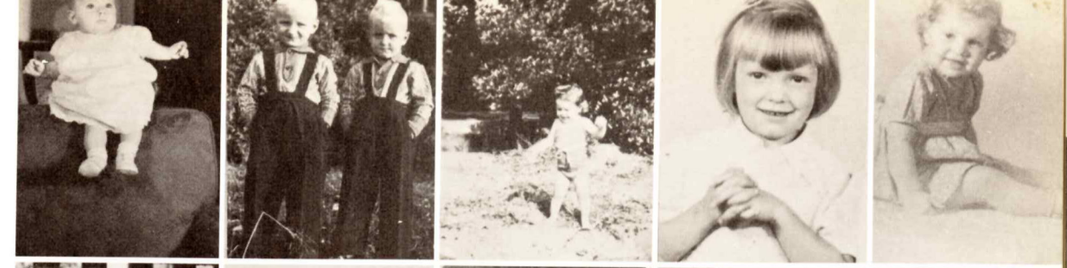

Martha
Virginia
Charlie
Bruce
Carolyn

Hervey
Sherry
Melanie
Fred
Andrew

Frank S.
Harold
Barbara
John S.
Frankie

Lynda
Tom
Johnny W.
A. J.
Elizabeth

Marlene
Judy
Billy
Jimmy Z.
Mrs.
Howard

Senior Snapshots

JUNIORS

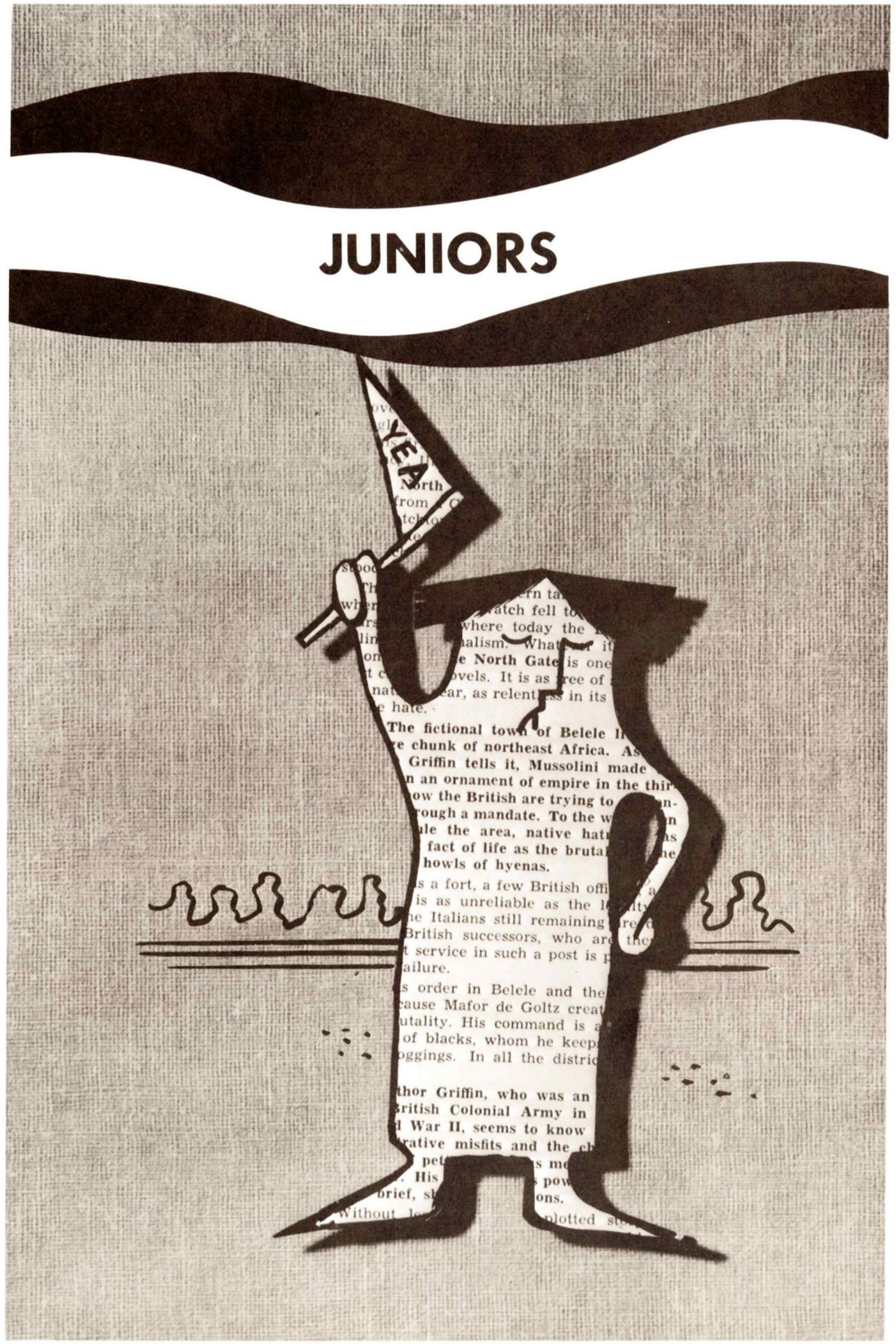

Junior Class Officers

FROM LEFT TO RIGHT: Teresa Brechtel, Reporter; Al Clark President; Jo Ann Cox, Secretary-Treasurer; Ricky Christmas, Vice-President.

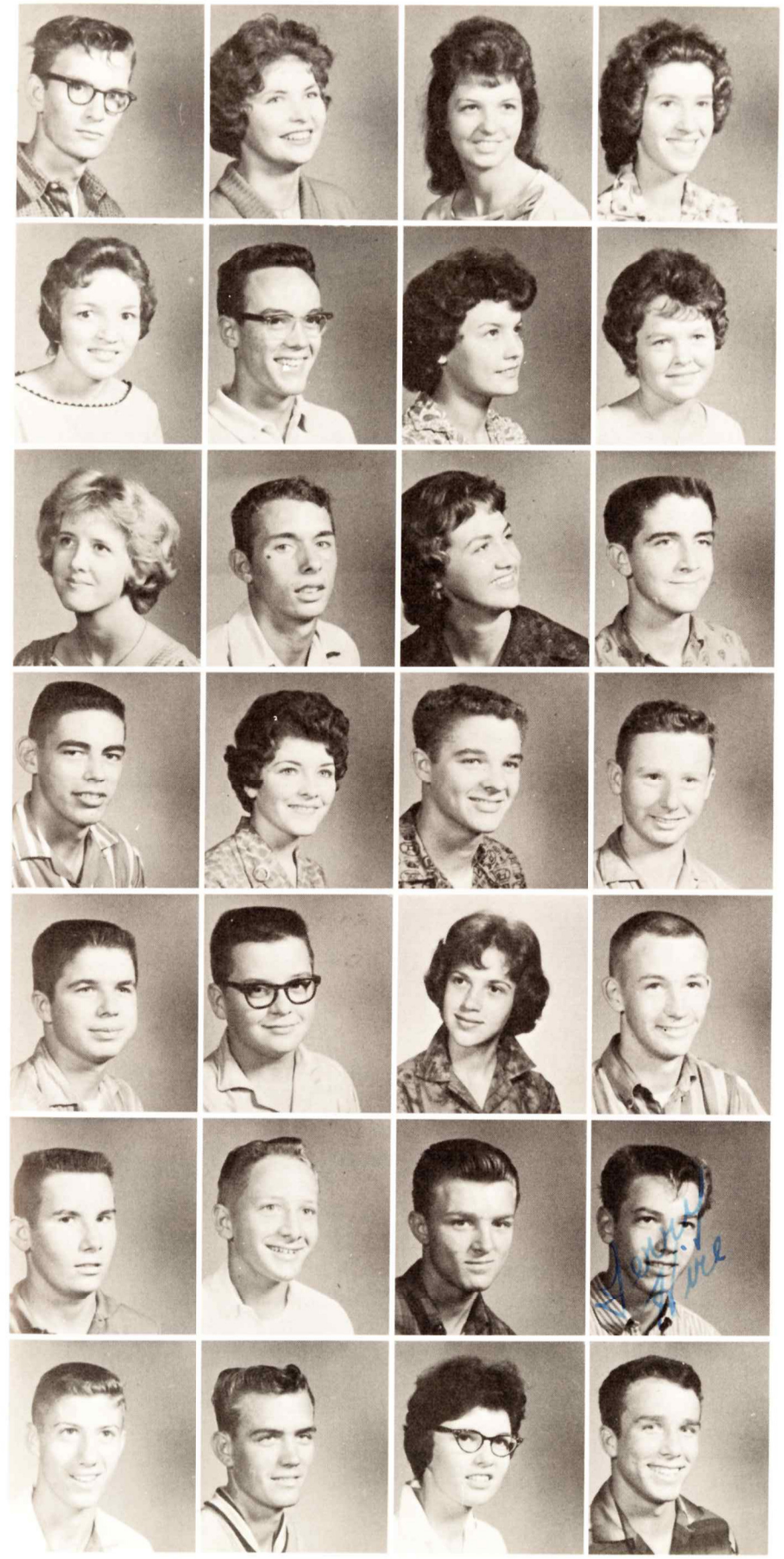

Marvin Anglin
Debbie Baughker
Brenda Beaugez
Delores Bechtel

LaVerne Bond
James P. Borden
Teresa Brechtel
Cheryl Bunch

Joyce Burrell
Michael Catchot
Toni Rae Catchot
Al Clark

Jimmy Cook
Jo Ann Cox
Richard J. Christmas
Robert Davis

Billy Dubuisson
Ben Duckworth
Lanelle Dunn
Cloyd Ezell

Billy Gamble
Al Gombos
Johnny Harris
Jerry Hire

Barry Holland
Harvey Hughes
Kathey Impey
Ernest Jakins

Faye Jalanovich
Mary Jordan
Bill Lee
Charlotte Mayo

Mary McWilliams
Glenda Miller
Joe Miller
Sandra Miller

Jack Milton
Johnny Mitchell
Donald Mohler
James Moody

Sally Parker
Linda Patano
Jean Ragland
Thurman Rainey

Barbara Rairigh
Enid Redding
Arthur Saucier
Brenda Scharr

Martha Seymour
Lucille Spell
Theresa Springer
Jack Taylor
Terry Uhland

Sheila Webb
Nancy White
William Wilkie
Miss Sprayberry
Mr. Endt, Sponsors

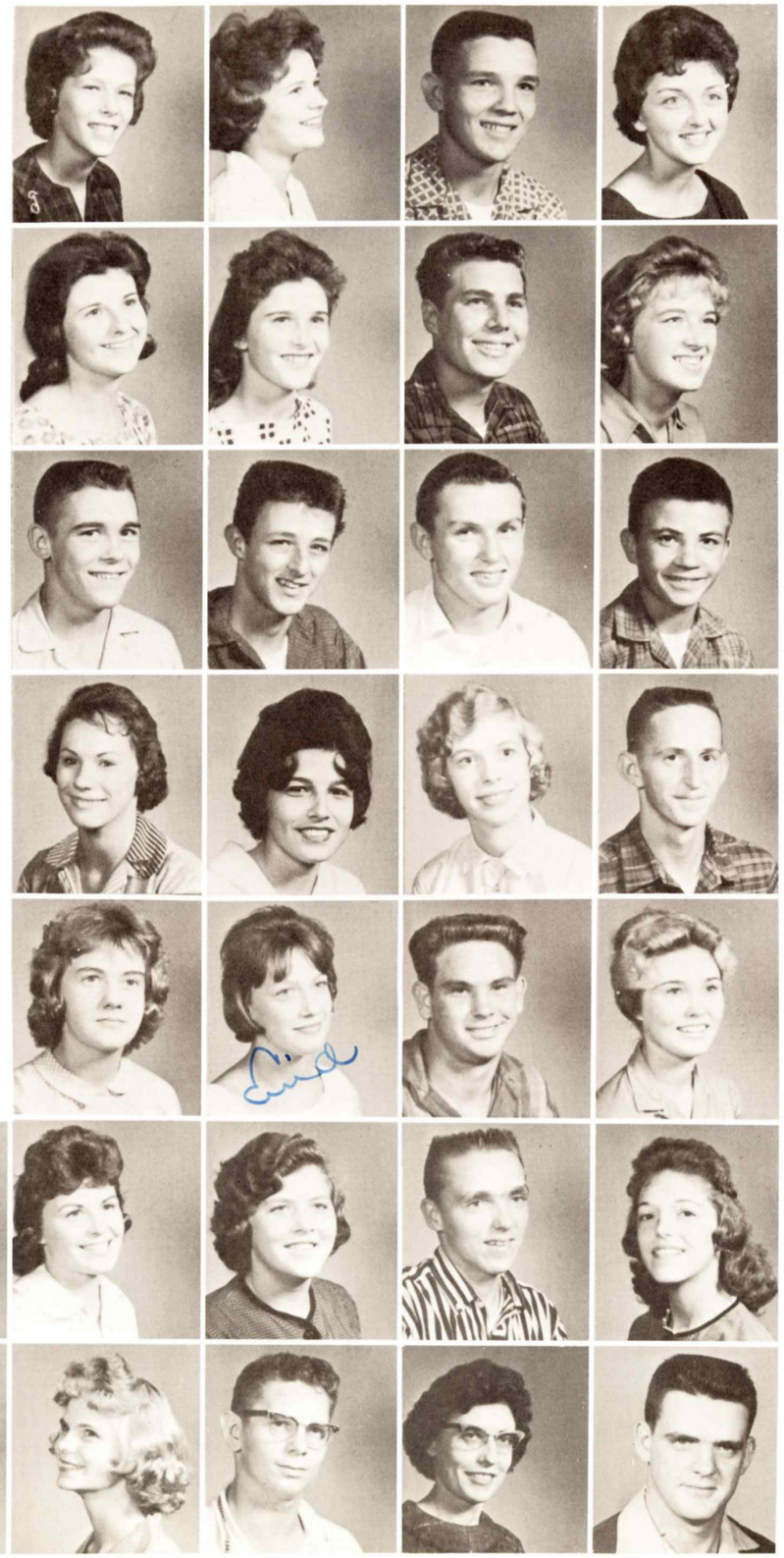

Junior Snapshots

SOPHOMORES

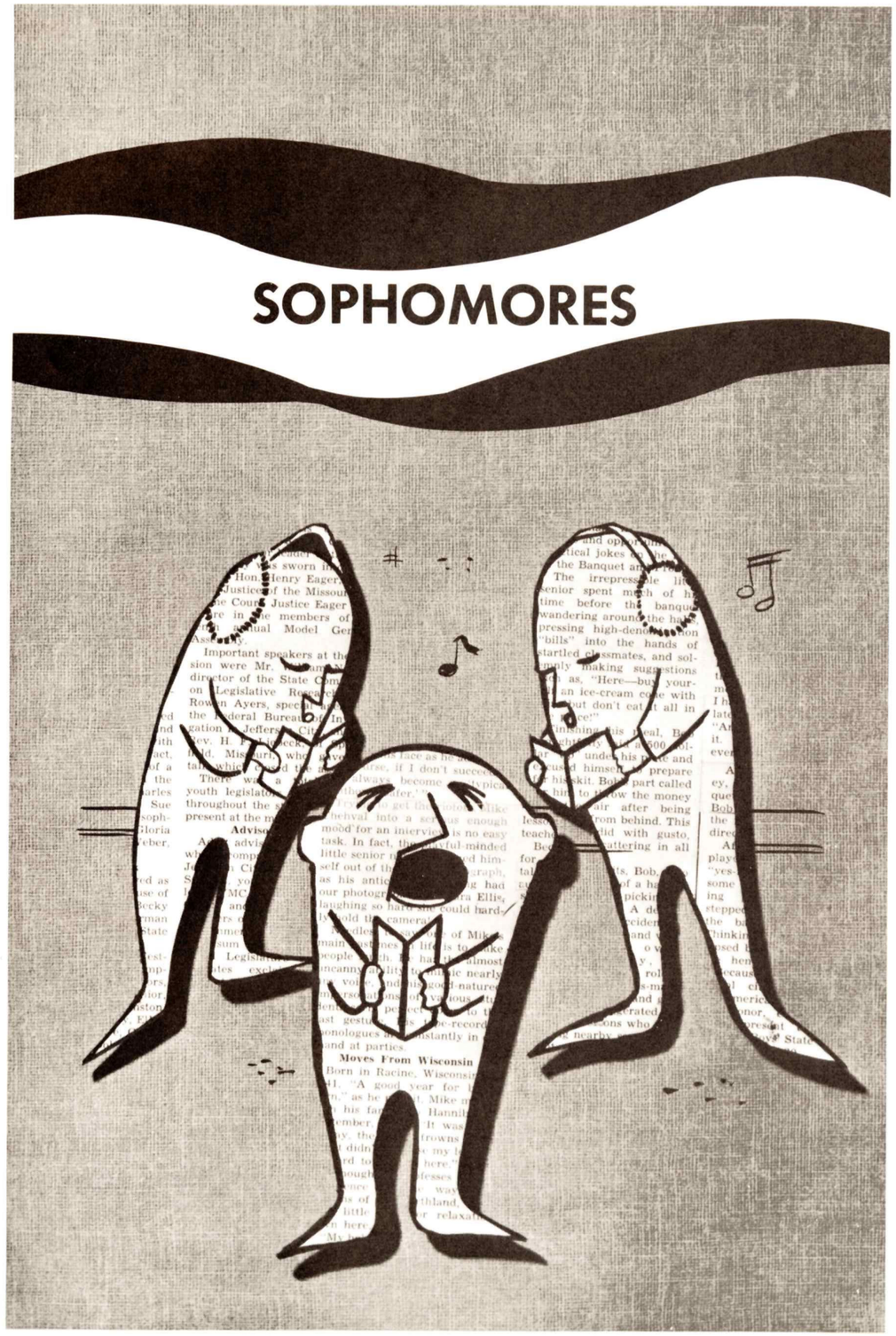

Sophomore Class Officers

FROM LEFT TO RIGHT: Bill Vervaeke, President; Francis Telerico, Reporter; Arleta Pilutti, Secretary-Treasurer; Reed Webb, Vice-President.

Leonard Allen
Michael Arthur
Edward Barrilleaux
Lin Bauman
Mary Ellen Benton

John Bergin
Brenda Booker
Bill Borden
Sylvia Bosco
Elmer Boulden

Scotty Broome
Betty Sue Carroll
Wayne Chavis
Ernest Coburn
Sylvia Jean Cox

Richard Davis
Freddie Dennison
Brenda Kay Dolan
David Dudley
Joanne Eager

George Edmonston
Frank Gallaher
Janis Gilley
Jerry Gilley
Bobby Glass

Johnnie Graetz
Betty Guilliot
Barbara Hancock
Suzanne Hayden
Kathy Heldenbrand

Ricky Holik
Cynthia Illich
Sarah Kessinger
Linda Ladner
Michelle Lautenschlager

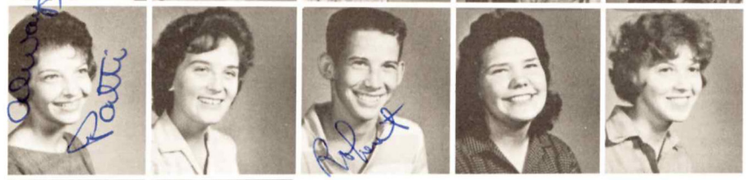

Patricia Leitz
Elizabeth Long
Robert Lowe
Jeanie Mathieu
Margaret McAllister

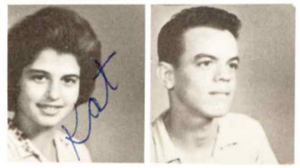

Kathleen Miheve
Dennis Mire

Marie Myrick
Evarest Noble
Jan Parker
Arleta Pilutti
Kathi Poole

Bonnie Purdy
Scott Raum
Lowell Rawls
Bobby Rector
Ricky Riviere

Willis Ross
Donna Ryan
Nancy Schwed
Fay Seitz
Jerry Seymour

Marilyn Seymour
Milton Seymour
Nancy Singletary
Nancy Skinner
Dennis Smerz

Bill Smith
Linda Spencer
Lanette St. Andrie
Linda Staltman
Diane Stevenson

Doris Stewart
Davis Taylor
Francis Telarico
Charles Toche
Larry Usilton

Bill Vervaeke
Billle Waldrop
Trudy Watts
Arnold Ward
Kathy Webb

Reed Webb
Linda Whittington
Pat Wilkie
Irma Williams
Mrs. Butler, Sponsor

Coach Suarez, Sponsor

Sophomore Snapshots

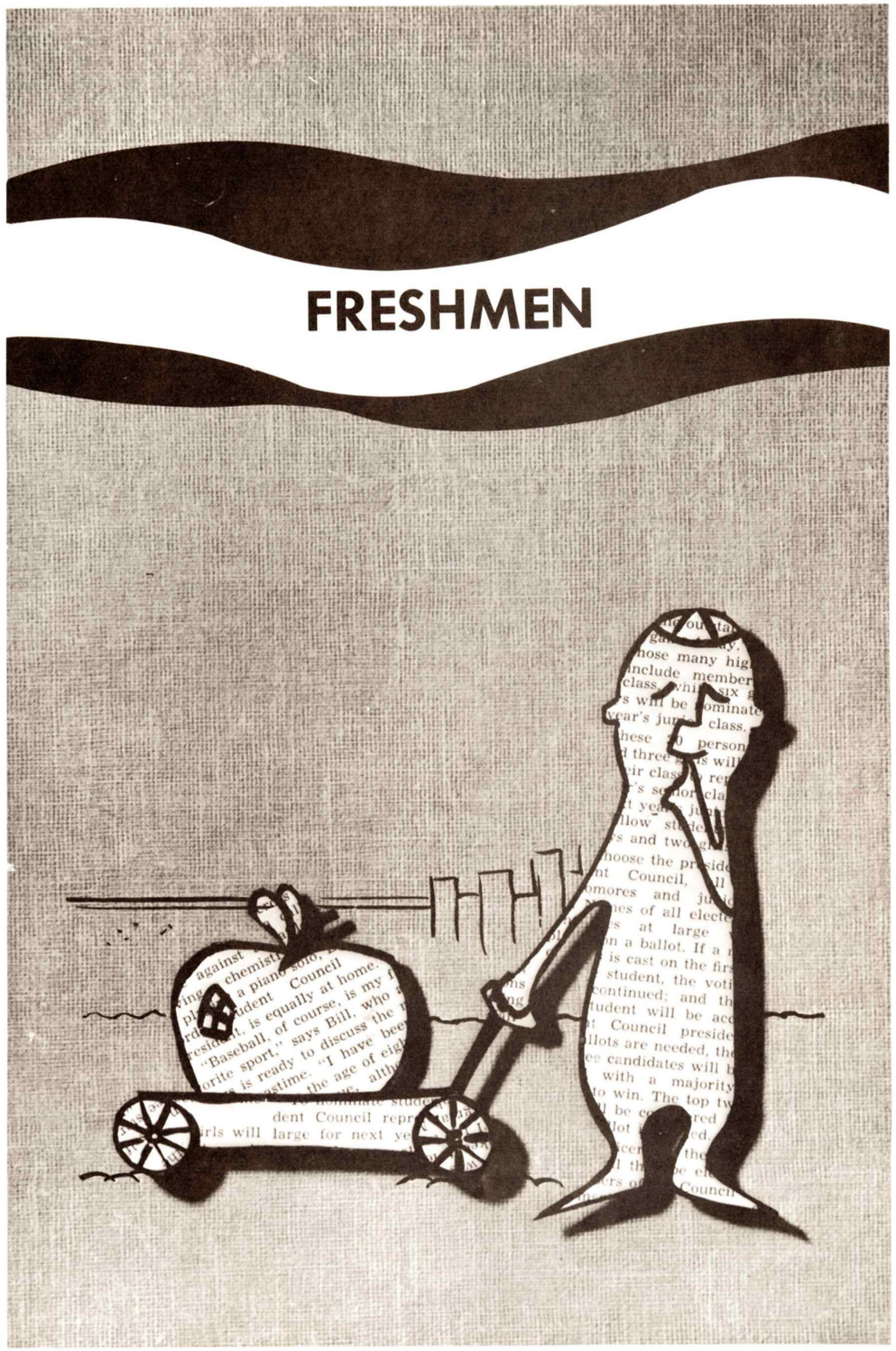

Freshman Class Officers

FROM LEFT TO RIGHT: Tom Clark, Reporter; Linda Lautenschlager, Treasurer; Margaret Chastant, Vice-President; Bonnie Bauman, President; Rosemary Cachot, Secretary.

John Acton
Walter Adams
Margaret Anderson
John Anderson
Cheryl Arther
Maxine Aultman

James Barlow
Bonnie Bauman
David Beaugez
Linda Belton
Wallace Biscoff
Elizabeth Bilbo

Carol Sue Bond
Gerald Borries
Brenda Boulden
David Brechtel
Donald Brechtel
Wanda Burrell

Rosemary Catchot
Margaret Chestant
Thomas Clark
Judy Cook
Billy Cox
Dean Cox

Linda Cross
Billy Davis
Michael Dawkins
Kenneth Dodge
Anita Dubuisson
Stephen Dudley

Crista Dunn
Gloria Fink
Rosalie Foster
Joey Fountain
Roy Franklin
Peggy Gamble

Peter Gautier
Kenneth George
Mary Alice Gombos
Michelle Gregory
Gwen Harbison
Sandy Hare

Lee Harris
Norton Haviland
Mary Lou Hines
Mary Howell
Marion Howell
Charles Hunter

Patricia Jakins
Linda Jalanivich
Glenda Jones
Donna Knapp
Margie Ladner
Patricia LaFan

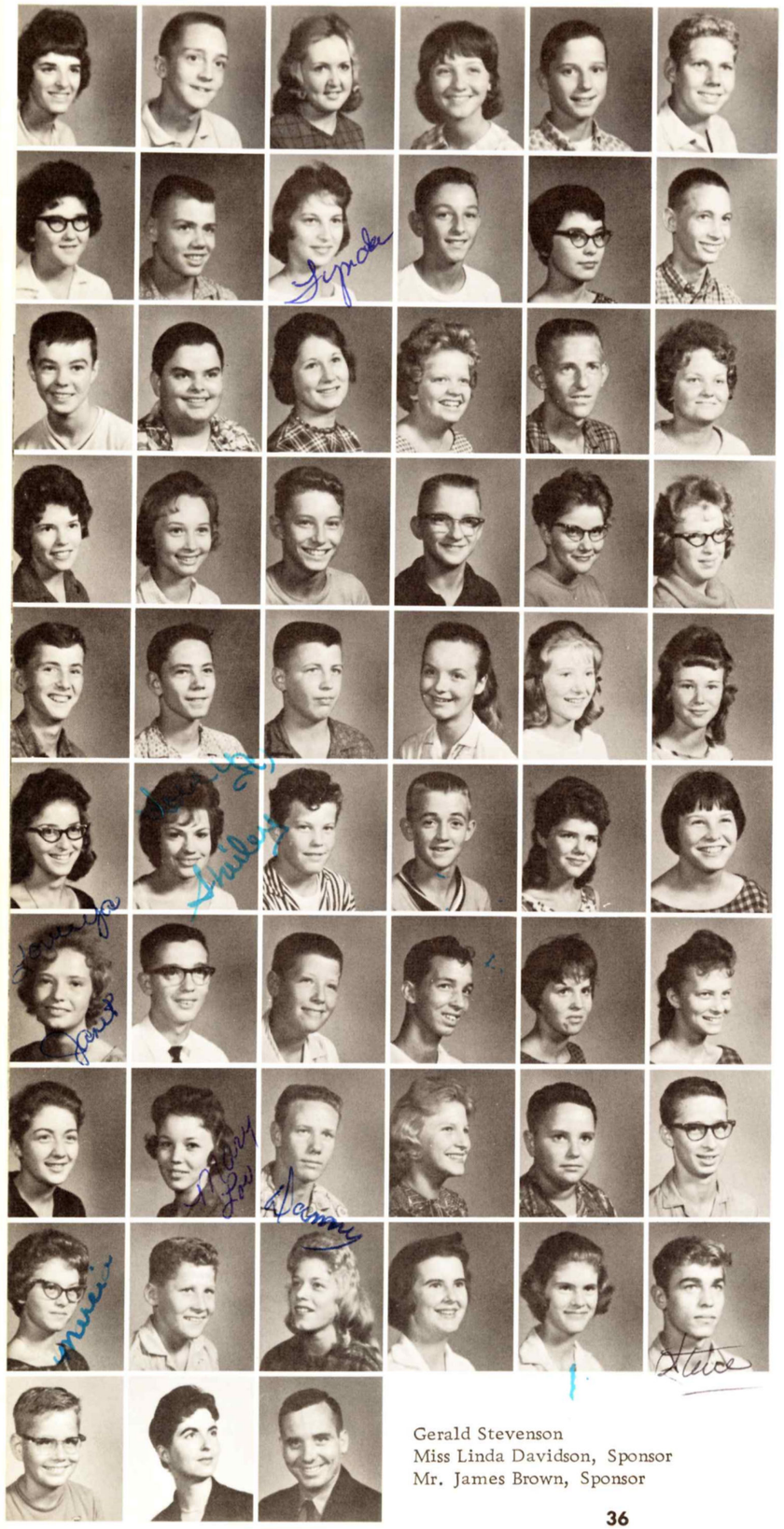

Linda Lautenschlager
Danny Luther
Charlotte Mathieu
Cheryl McAllister
Bruce McColl
Jerry Miller

Linda Nelson
Scotty Nicks
Linda Noble
Gary Noble
Patricia Owens
Robert Pardue

Billy Parlin
David Pavolini
Martha Perry
Linda Purcell
Randy Rainey
Gayle Ramsey

Rosie Ray
Gail Reeves
Wayne Richmond
Ray Riviere
Connie Roberts
Cleo Rollins

Wayne Ross
Lawrence Rumsey
Learnard Sadowski
Kitty Salmon
Robin Scharr
Ann Schrieber

Carol Seymour
Shirley Seymour
Dale Snyder
Gene Speed
Linda Stennis
Bobbie Telarico

Janet Thornton
Norris Troney
Sonny Wade
Albert Waltman
Alberta Waltman
Mary Waltman

Lillian Webb
Mary Lou White
Danny Wild
Betty Williams
Donald Williams
James Williams

Marcia Williams
Mike Williams
Rita Williams
Nita Wilson
Nora Wilson
Steve Wilson

Gerald Stevenson
Miss Linda Davidson, Sponsor
Mr. James Brown, Sponsor

NOT SHOWN
James Haggard
Cynthia Jackson

Freshman Snapshots

JUNIOR HIGH

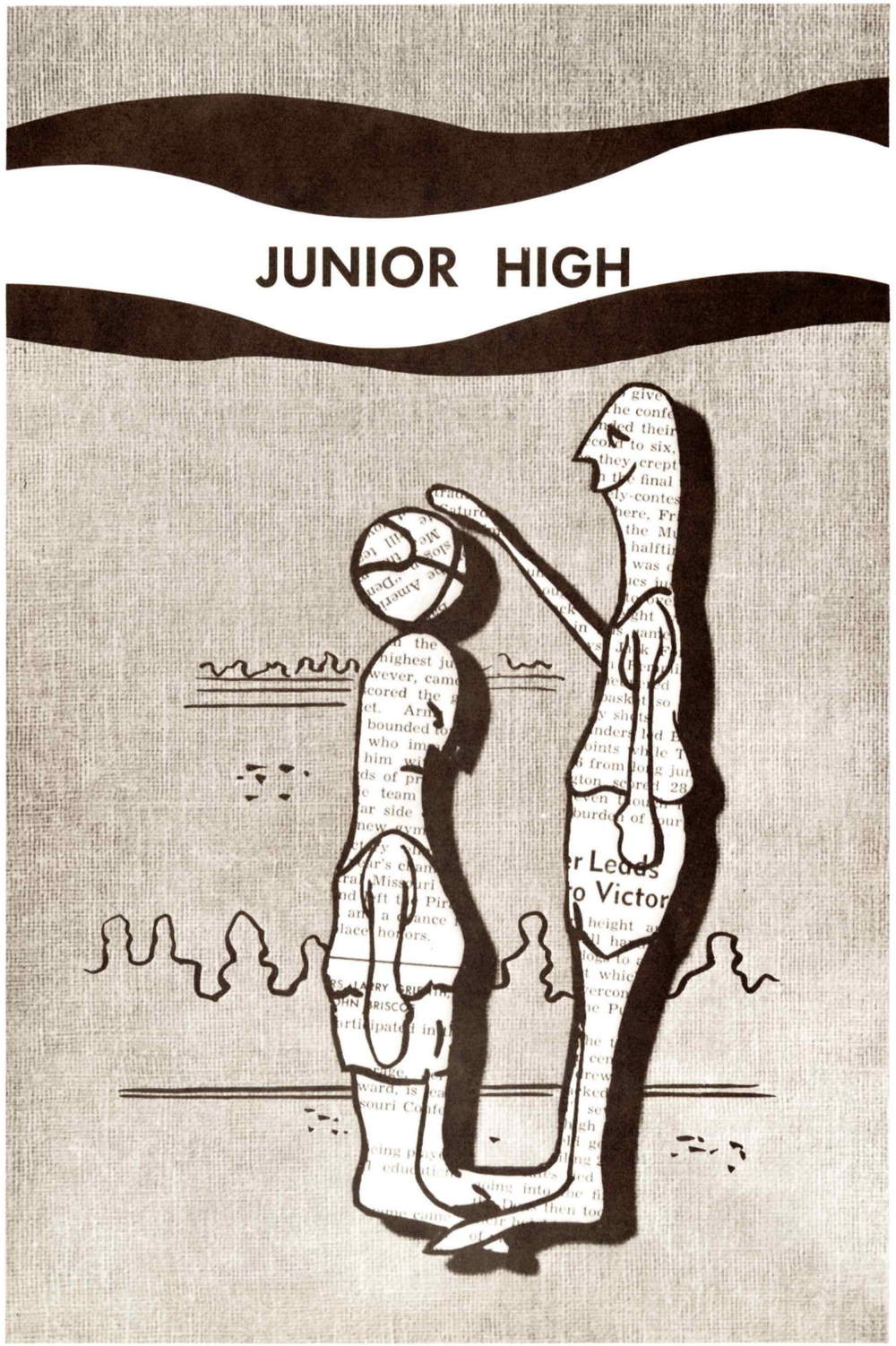

Eighth Grade

Kevin Alves
Donald Beaugez
Elizabeth Bergin
Clarence Blake
John Blake
Joe Bosco

Louise Boulden
Robert Boyd
Terry Boyd
Linda Bunch
Linda Calhoun
Mike Calloway

Joan Chavis
Nellicia Checkley
John Cheshier
Frances Chew
George Clemens
Margaret Coker

Eleanor Conti
David Cook
Margaret Dearing
Ralph DeSilvery
Esther Dubuisson
Noble Dunnaway

Mike Eager
Ronald Edmonston
Jeanne Ann Edwards
Jean Emptage
Judy Erickson
Spencer Everingham

Mike Fallo
Joe Farnham
Mary Frances Garlotte
Dale Gilley
Tommy Lynn Glass
Ricky Gottschalk

James Grant
Mary Lou Gregory
Glenn Harbison
Joseph Hardee
Tommy Harton
Vance Henderson

Donald Hobbs
Deborah Holland
Hunter Howell
Logan Hussey
Dennis Illich
Martha Jackson

David Jalanivich
Pamela Johnson
Jerrilon Jones

Eighth Grade

Karen Jones
Sue Jones
Tony Ladnier
Mike Lallar
Linda Jo Leonard
James Magee

Harold Manuel
Diane Matheny
Cheryl Mathews
Bambi McCollough
Joey Milsted
Laurie Mitchell

Richard Molsbee
Ronald Molsbee
Patricia Moody
Ann Murray
John Nix
Lanis Noble

Sandra O'Neal
Fran Pabon
Clarence Parker
Steve Parker
David Quinn
Stephen Rasor

Marsha Rawls
Bill Rayner
Debbie Roberts
Lin Ross
Michel Ross
Brenda Ruble

Susan Senseney
Vera Ann Steelman
Judy Stewart
Sharon Sullivan
Rosemary Tanner
Chester Terry

Alvin Toche
Shirley Toche
Wayne Tootle
James David Wallace
Carol Waltman
Sue Watts

Dennis Westbrook
Lucian Westbrook
Jeanne White
Judy Whittington
Beverly Whitman
Evye Williams

Jim Williams
Joe Williams
Linda Zellner

Seventh Grade

Clara Bilbo
Winnie Bilbo
Bobby Blake
Karen Bolton
James Bridges

Prissy Brunies
Billy Burrell
Sue Byrd
Sue Rita Byrd
Charles Callahan

Pat Calloway
Joe Carroll
Paul Carroll
Martha Clark
Eddie Clouse

Philip Demaree
Jack Dessommes
James Dodge
Lynne Dudley
Charles Evans

Wayne Flryou
Vernon Foster
Kenny Freeman
Cora Galle
Byron George

Robert Germany
Virginia Goff
Kris Haire
Charlie Harris
Willie Helms

Donovan Hughes
Kay Humphrys
Arthur Johnson
Donald Jones
Patsy Jorden

Myrtle Kendricks
Tom Kessinger
Karen Kester
Calvin Ladnier
Faye Ladnier

Donna Lewis
Michael Louviere
Phillip Mallett
David Mayo
Joey Mason

Seventh Grade

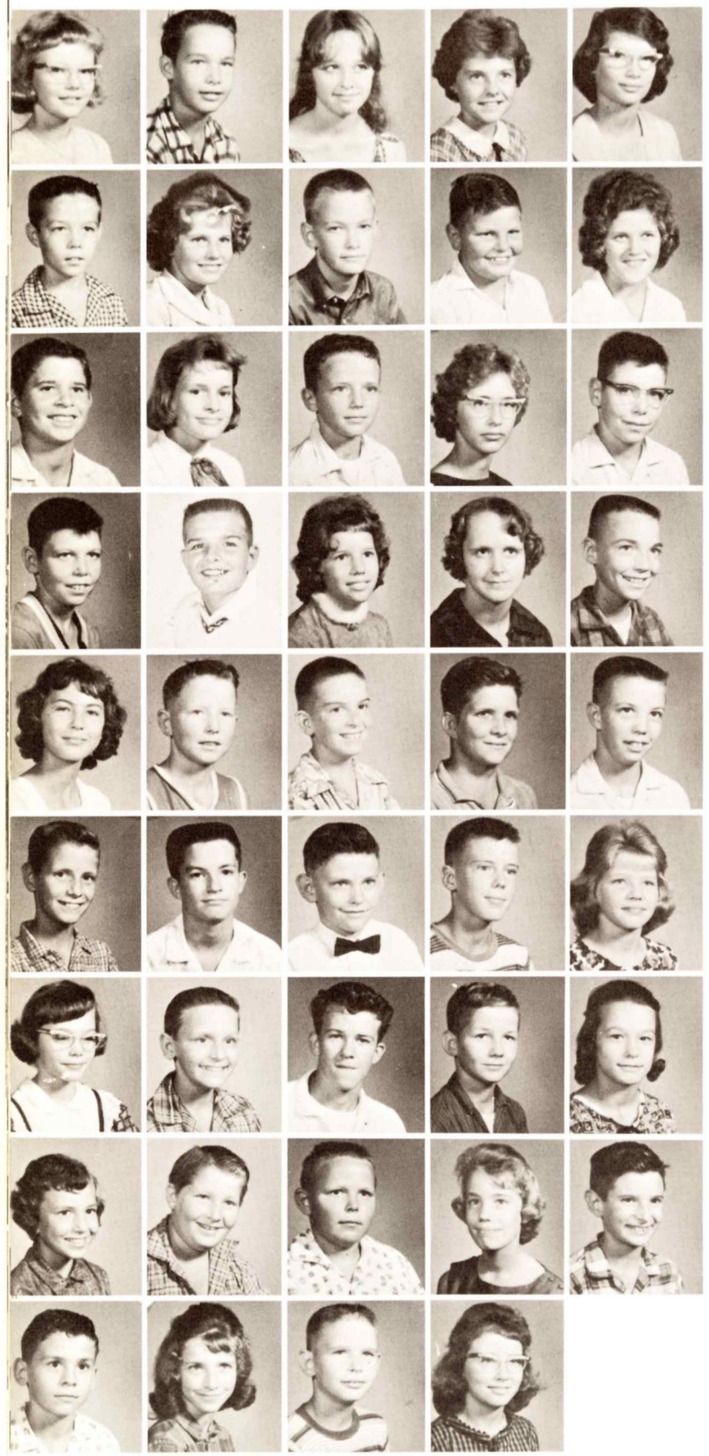

Jackie McPherson
David Merriman
Johanna Nall
Linda Nason
Brenda Noble

Leslie Noble
Anna Pardue
Richard Pardue
Edison Parrish
Sherry Parrish

Joe Parker
Patsy Parker
David Pearson
Harriet Pittman
Jerry Platt

Terry Platt
John Puhle
Betty Jo Rae
Judy Rainey
Keith Robbins

Aldora Ross
James Ryan
Richard Salters
Harold Sellers
Dennis Sensensey

Philip Seymour
David Simms
Donald Skinner
James Spencer
Brenda Stines

Becky Taylor
David Terry
Rodney Terry
Rex Tooth
Linda Troney

Laura Watkins
Robert Webb
Billy Wickstrom
Linda Wilbrecht
Dennis Williams

Bobby Wilson
Carolyn Young
Glenn Young
Nancy Zanca

SPORTS

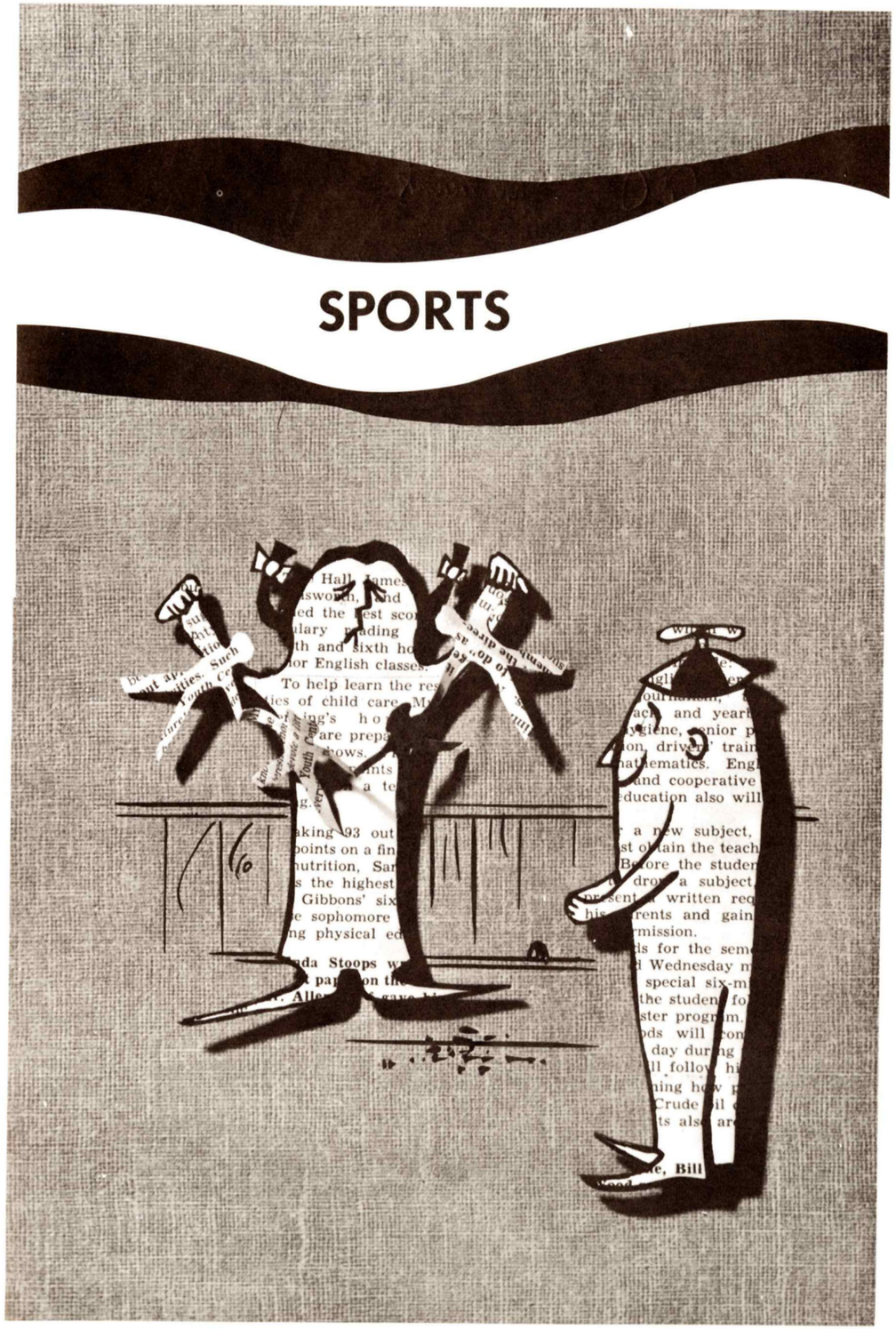

Greyhounds of '61

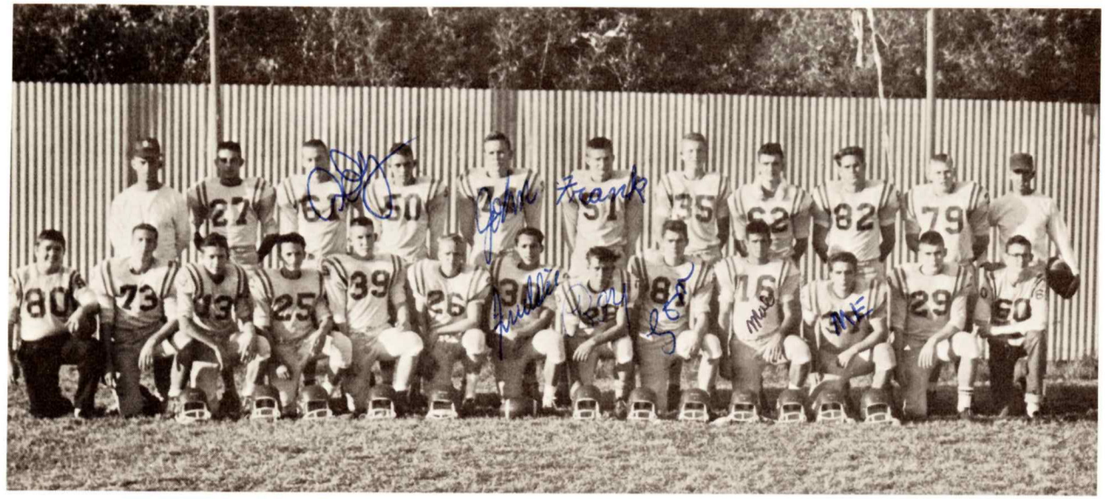

FIRST ROW: Dennis Smertz, Bruce Pabon, Arnie Ward, Francis Tellarico, Billy Gamble, Jack Hughes, Freddie Dennison, Roy Franklin, Tom Vervaeke, Moe Beaugez, Ricky Riviere, Jack Milton, Jimmy Zeigler.
SECOND ROW: Coach Suarez, Jimmy Cook, Andrew Scharr, Mike Catchot, John Stewart, Frank Galle, Leonard Allen, Bill Vervaeke, Dub Saucier, Reed Weeb, Coach Hubbard.

Guards
Bill Vervaeke, Steve Wilson, Andrew Scharr.

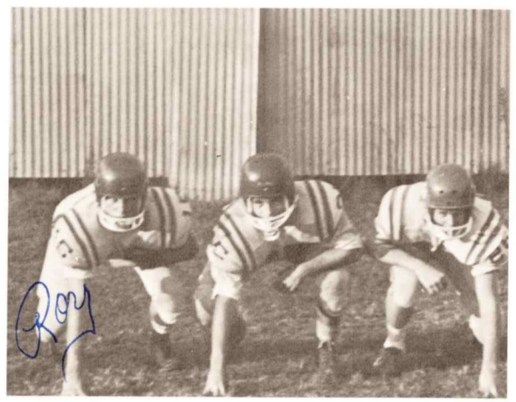

Halfbacks
Roy Franklin, Francis Tellarico, Jack Hughes

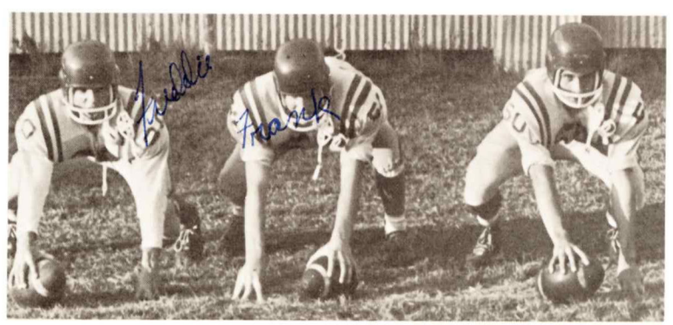

Centers Freddie Dennison, Frank Galle, Mike Catchot

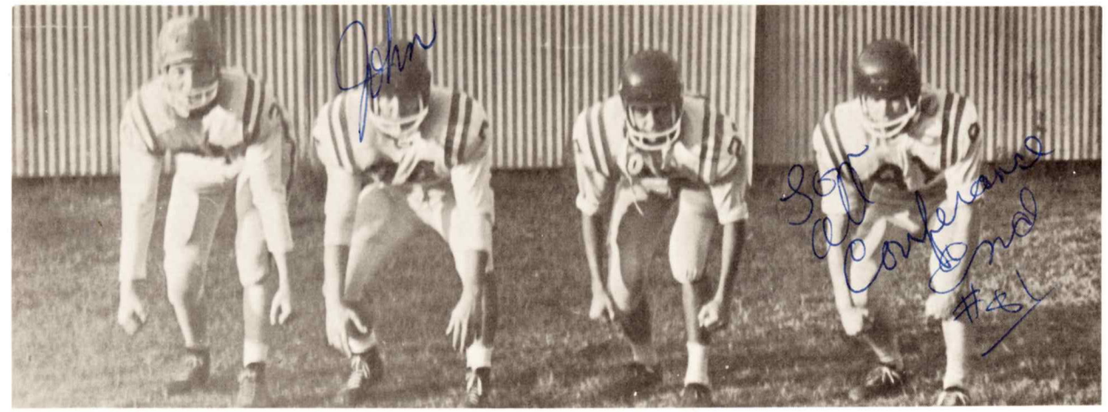

Ends, Leonard Allen, John Stewart, Jimmy Cook, Tom Vervaeke

Quarterbacks
Moe Beaugez, Arnie Ward

Fullbacks
Ricky Riviere, Billy Gamble.
(Not shown: Jack Milton)

Managers Jimmy Zeigler, Dennis Smertz, Player - Frank Galle

FIRST STRING, FIRST ROW: Jimmy Cook, Bruce Pabon, Bill Vervaeke, Mike Catchot, Andrew Scharr, Reed Webb, Tom Vervaeke. STANDING: Jack Hughes, Ricky Riviere, Moe Beaugez, Roy Franklin.

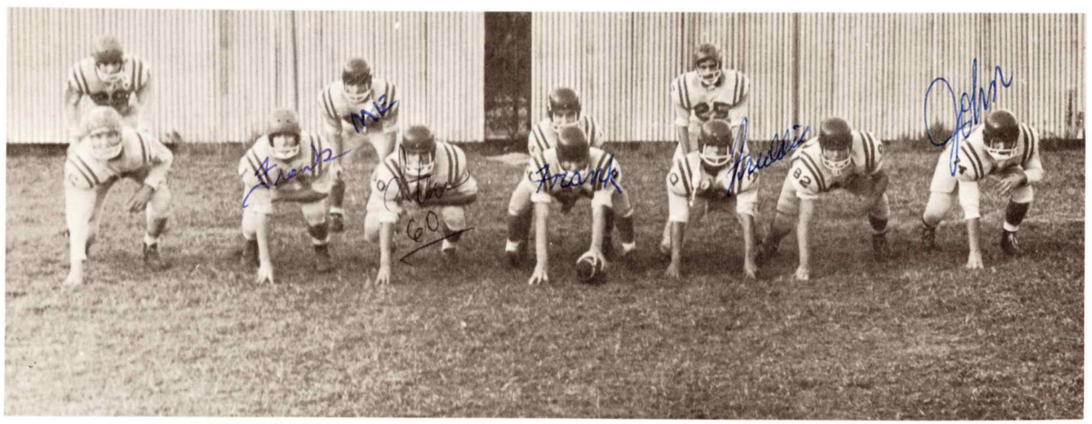

SECOND STRING, FIRST ROW: Leonard Allen, Frank Gallaher, Steve Wilson, Frank Galle, Freddie, Dennison, Reed Webb, John Stewart. STANDING: Jack Milton, Ricky Riviere, Arnie Ward, Francis Tellarico.

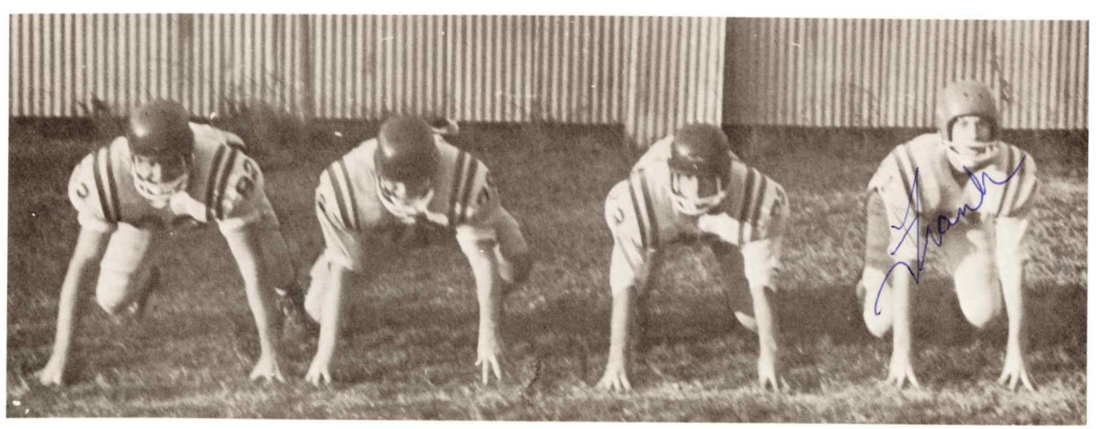

TACKLES: Dub Saucier, Reed Webb, Bruce Pabon, Frank Gallaher.

Junior High

FIRST ROW: Coach Regel, Stephen Parker, Billy Davis, David Cook, Peter Gautier, Richard Heldenbrand, Wallace Biscoff, Landis Noble, Joe Bosco, Billy Parlin, John Blake, George Edmonston. SECOND ROW: Lucian Westbrook, Joe Williams, James Williams, Dennis Westbrook, Phillip Mallett, Lee Harris, Danny Wild, Scott Nix, Robert Germany, Bruce McColl, Milton Seymour, Mike Williams.

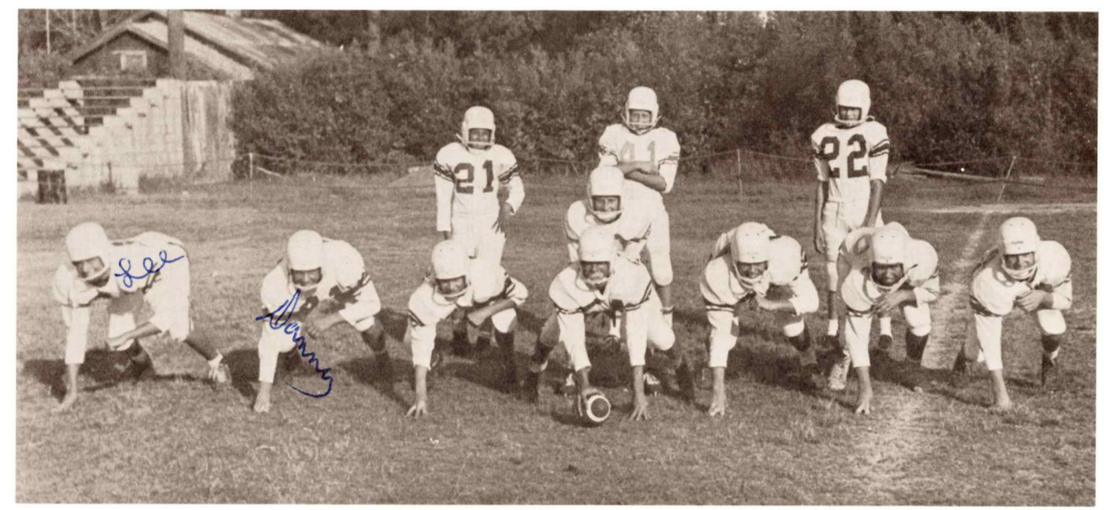

FRONT ROW: Lee Harris, Danny Wild, James Williams, Dennis Westbrook, Scott Nix, Robert Germany, Phillip Mallett. BACK ROW: Billy Davis, Mike Williams, Joe Williams, Milton Seymour. NOT SHOWN: Tom Clark Sports, Editor.

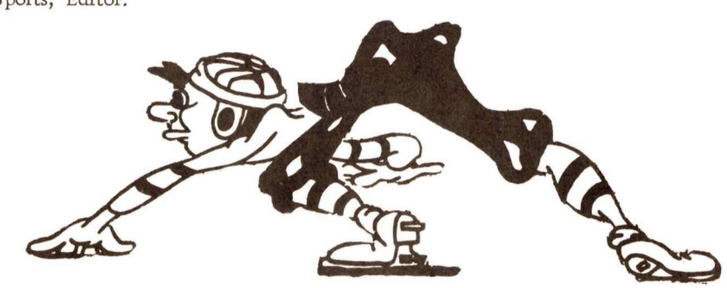

HOMECOMING

Queen

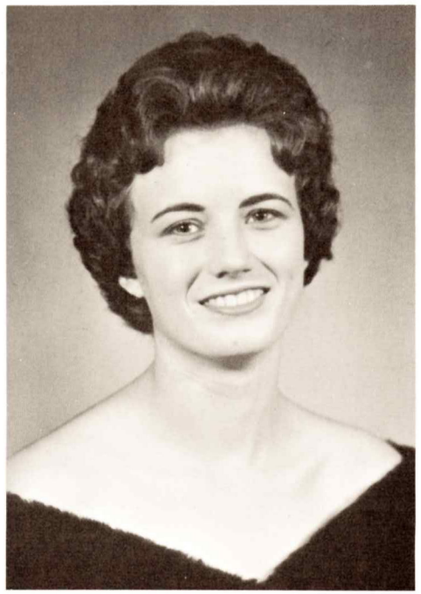

Miss Marlene Ward

Mrs. Billy Hubbard
Sponsor

MAIDS LEFT TO RIGHT: Linda Noble, Freshman; Kathy Webb, Sophomore; Charlotte Mayo, Junior; Pat Hyde, Senior; Elizabeth Ward, Senior; Brenda Scharr, Junior; Kathleen Miheve, Sophomore; Bonnie Bauman, Freshman.

COURT OF 1961

SENIOR JUNIOR Court SOPHOMORE FRESHMAN

Elizabeth Ward

Pat Hyde

Brenda Scharr

Charlotte Mayo

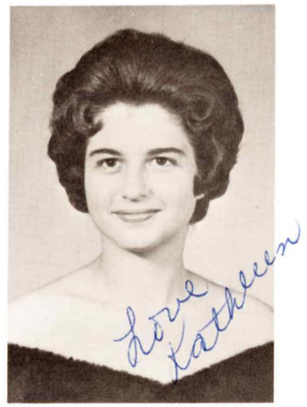

Kathleen Miheve

Kathy Webb

Bonnie Bauman

Lynda Noble

MARLENE WARD
Captian
Senior

SANDRA DEES
Senior

JO ANN COX
Junior

1962 CHEERLEADERS

BRENDA BEAUGEZ
Co-Captain
Junior

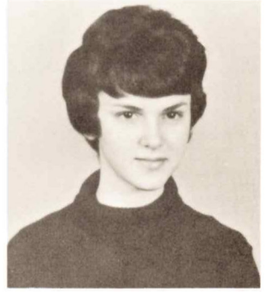

ROSEMARY CATCHOT
Freshman

DONNA RYAN
Sophomore

LEFT TO RIGHT: Donna Ryan, Rosemary Catchot, Marlene Ward, Jo Ann Cox, Sandra Dees, Brenda Beaugez.

MISS DAVIDSON
Sponsor

MARTHA McCOLL
Captain

MRS. TREMMEL
Co-Sponsor

Pep Squad

FIRST ROW FROM LEFT TO RIGHT: Laverne Bond, Martha McColl, Carolyn Pavolini, Teresa Brechtel. SECOND ROW: Nancy Singletary, Kitty Callahan, Trudy Watts, Annette Burrell, Margaret Chastant, Michelle Lautenschlager, Cheryl Bunch. THIRD ROW: Peggy Gamble, Sue Allen, Elizabeth Long, Thelma Brechtel, Lanette St. Andrie, Jan Parker, Barbara Rairigh. FOURTH ROW: Irma Williams, Arleta Pilutti, Brenda Bouldin, Robin Scharr, Gail Reeves, Rachael Catchot, Ann Beaugez. FIFTH ROW: Jeanette Boyd, Gail Clark, Pat Owens, Jo Ann Eager, Teresa Springer.

LAVERNE BOND
First Lieutenant

CAROLYN PAVOLINI
Co-Captain

TERESA BRECHTEL
Second Lieutenant

Basketball '62

STANDING: Jack Hughes, Jimmy Guilliot, Al Clark, Frank Galle, Jimmy Zeigler, Barry Holland, Peter Jocis, Fred Sartin, Frank Singletary, Arnie Ward. KNEELING: Dennis Smertz, Bruce Pabon, Johnny Cook.

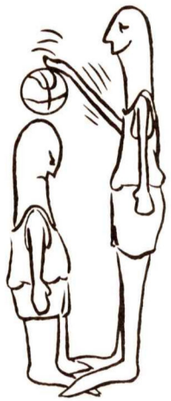

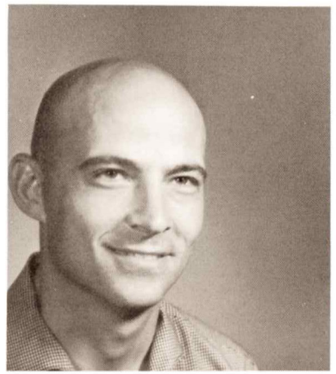

Coach Shannon Suarez

Milton Seymour, Bill Vervaeke, Charles Toche, Tom Vervaeke, Larry Usilton.

Basketball '62

STANDING: Pat Hyde, Charlotte Mayo, Aleta Pilutti, Brenda Booker, Toni Ray Catchot, Coach Elizabeth Butler, Frankie Bryant, Linda Spencer, Sue Allan, Susan Senseney, Marlene Ward. KNEELING: Anne Beaugez, Elizabeth Ward, Dianne Jones, Carol Sue Brunies.

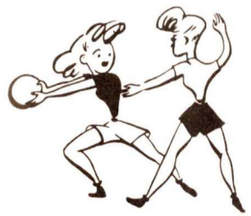

Coach Elizabeth Butler

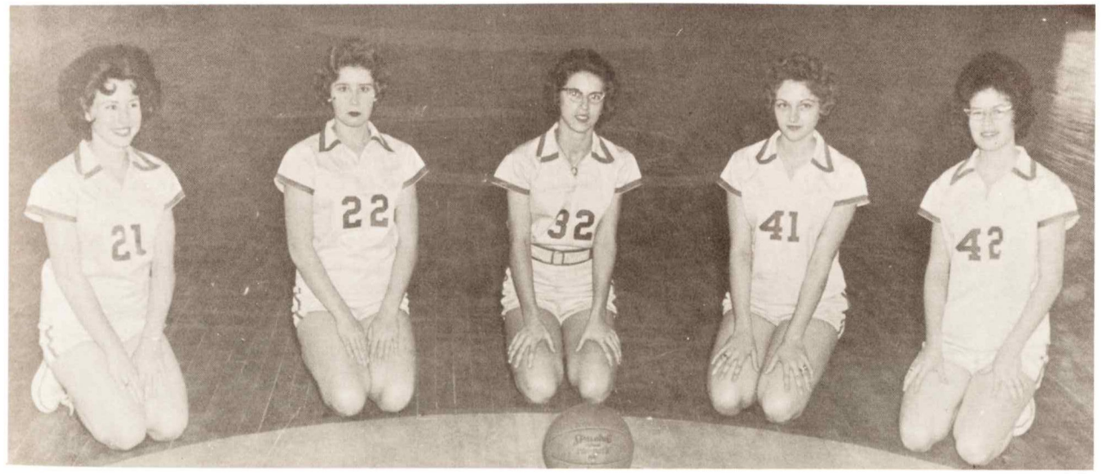

SENIORS: Carol Sue Brunies, Sue Allen, Anne Beaugez, Elizabeth Ward, Dianne Jones. NOT SHOWN: Pat Hyde.

Junior High Basketball '62

STANDING, LEFT TO RIGHT: Robert Pardue, Manager; Billy Ray Cox, Lee Harris, Rusty Beggs, Danny Wild, and George Edmonston. KNEELING, FROM LEFT TO RIGHT: Bruce McColl, Lucian Westbrook, Mike Ross, and Billy Parlin.

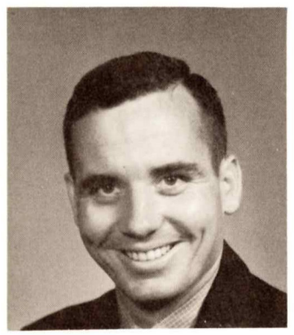

Coach Brown

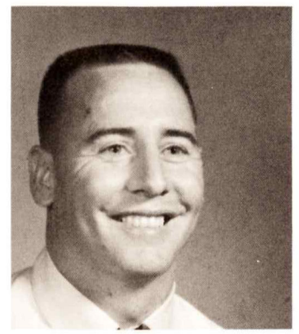

Coach Regal

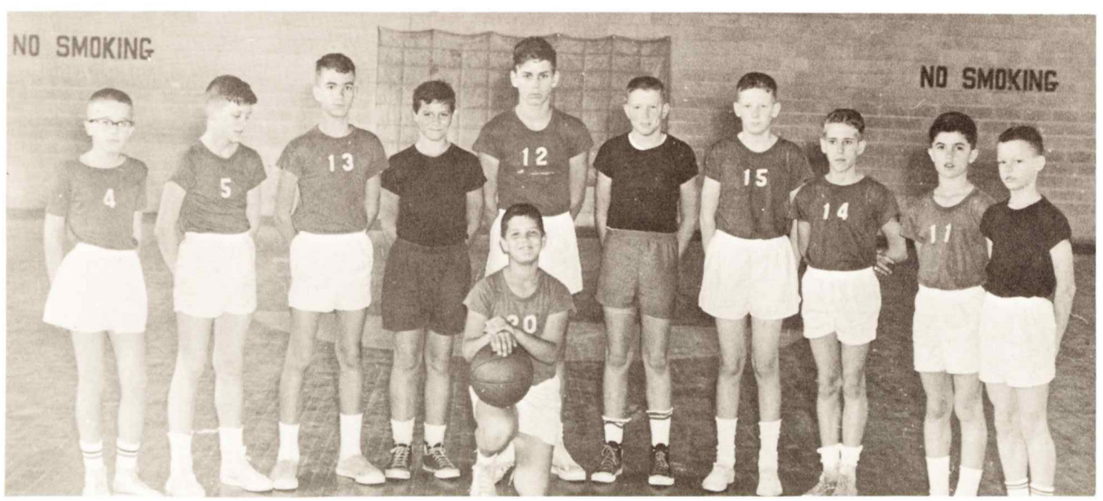

STANDING, LEFT TO RIGHT: James Dodge, Steven Parker, Joe Bosco, Johnny Ryan, Vance Henderson, James Ryan, Robert Boyd, Ronnie Edmonston, Blakey Senseney, Al Glass. KNEELING: James Williams.

Basketball Snapshots

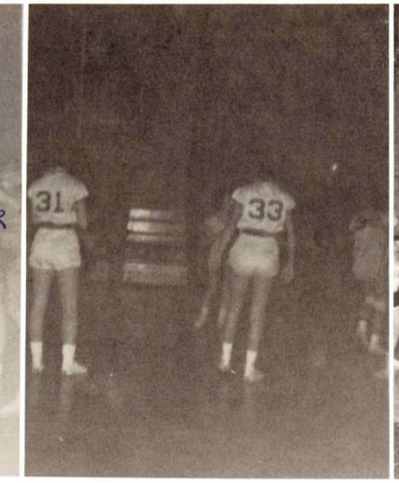

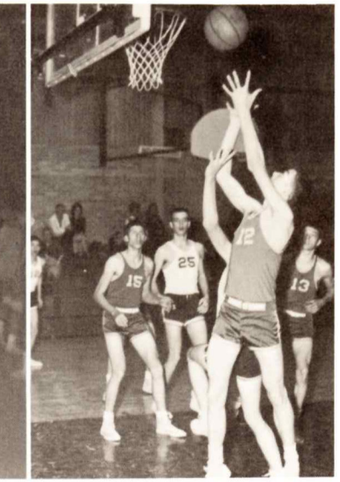

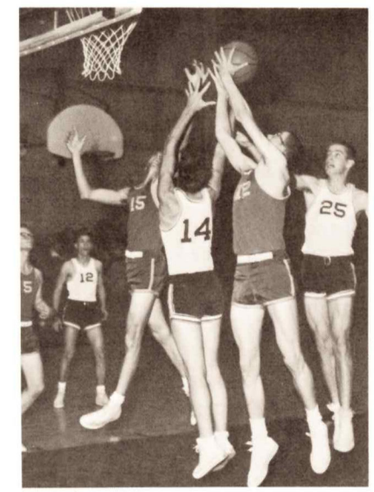

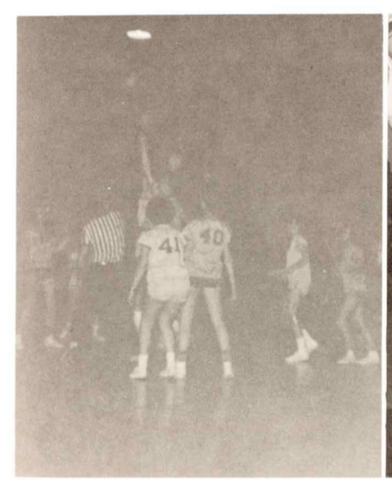

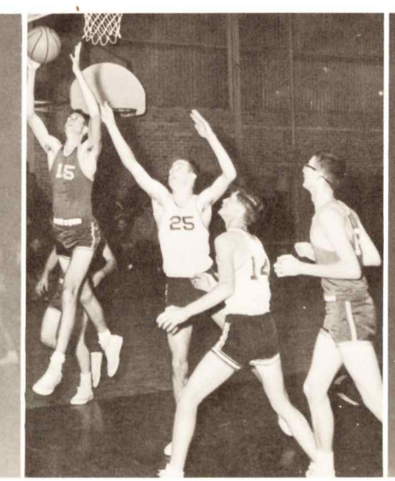

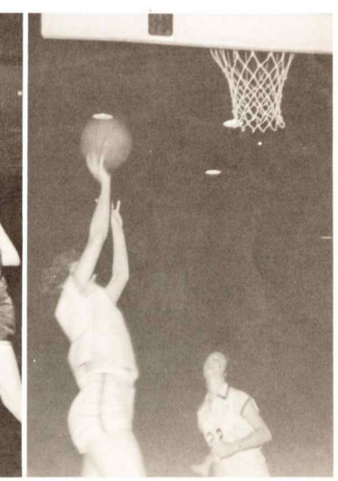

ACTIVITIES

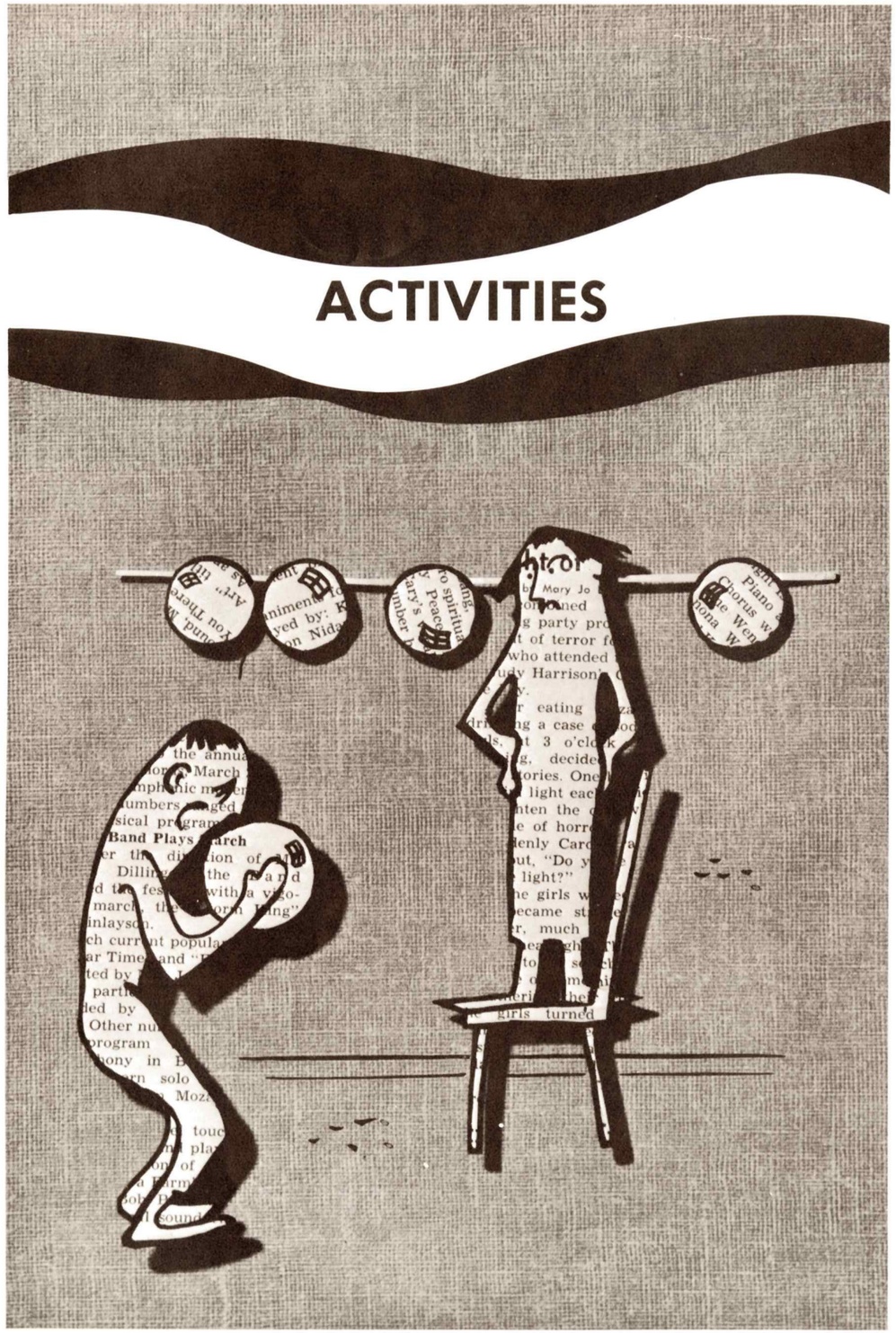

Mr. and Miss OSHS

MISS PAT HYDE

MR. JIMMY GUILLIOT

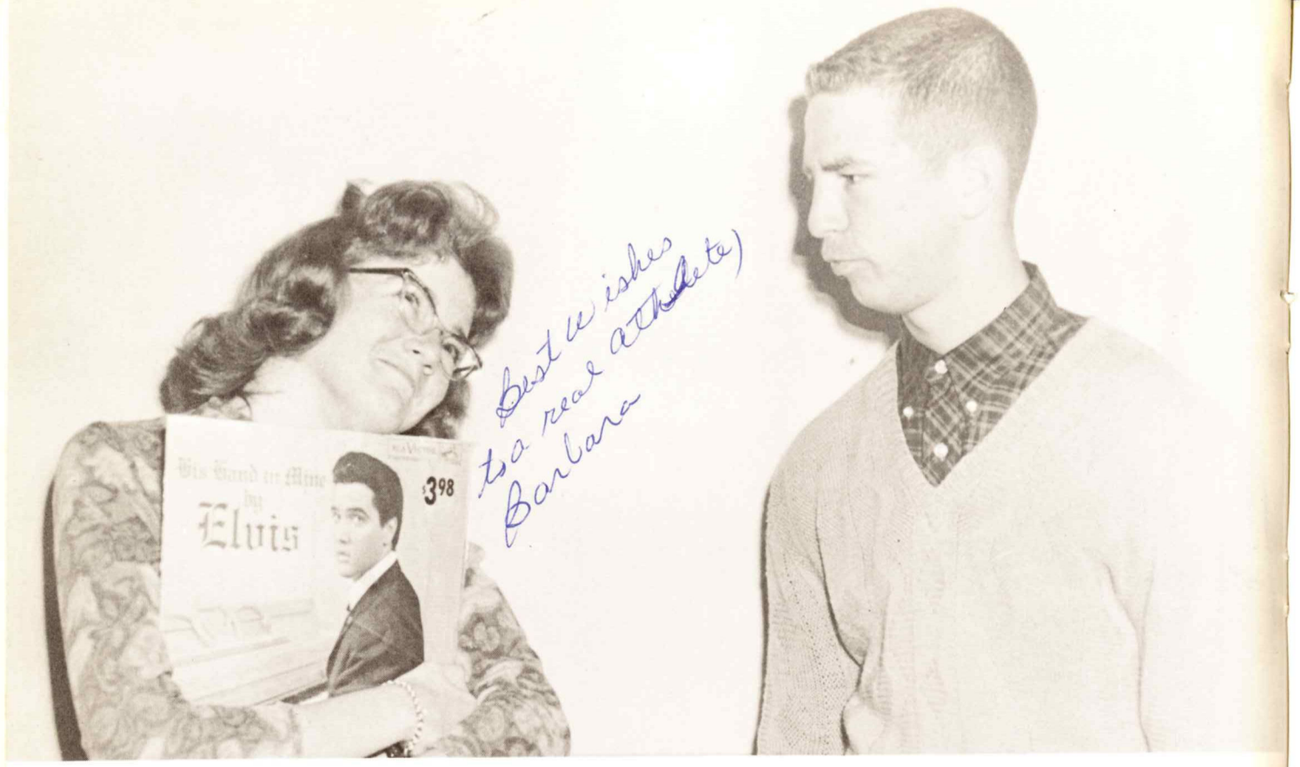

BARBARA STEVENS

Wittiest

BRUCE PABON

Most Attractive Girl

JUDY WILDER

Most Handsome Boy

TOM VERVAEKE

Cutest Couple

LUCILLE SPULL

JOHNNIE WALKER

Friendliest

RACHAEL CATCHOT

AL CLARK

Best Athletes

ANNE BEAUGEZ

JACK HUGHES

Most Courteous

MARTHA Mc COLL

RUSTY HALSTEAD

Most Versatile

ELIZABETH WARD

BILL VERVAEKE

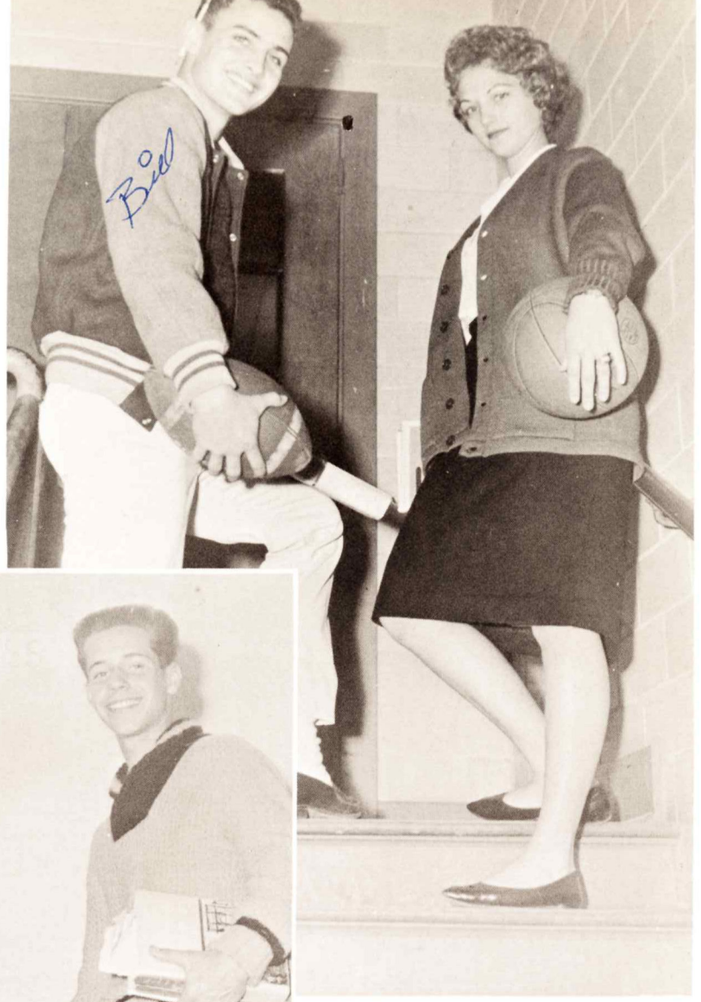

Most Likely To Succeed

LEIF ANDERSON

GRENET FULWILER

Most Appropriately Dressed

CHARLOTTE MAYO
FRED SARTIN

Most Intellectual

DIANNE JONES
JIMMY ZEIZLER

The annual staff of 1962 would like sincerely to thank Troy Donahue for selecting the winners of our beauty contest this year.

Miss Brenda Scharr—Most Beautiful

Beauties

Miss Elizabeth Ward

Miss Barbara Hancock

Miss Kathy Webb

Miss Mary Jordan

"Fenders Creepers"

"Wow! A Luger"

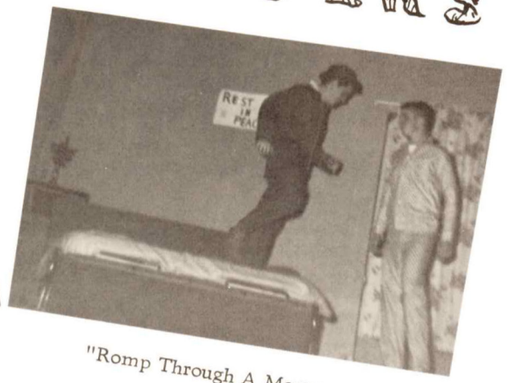

"Romp Through A Mortuary"

"He Ain't Scared! Naa!

"The Truth Revealed"

"Serious Moment of our Director "

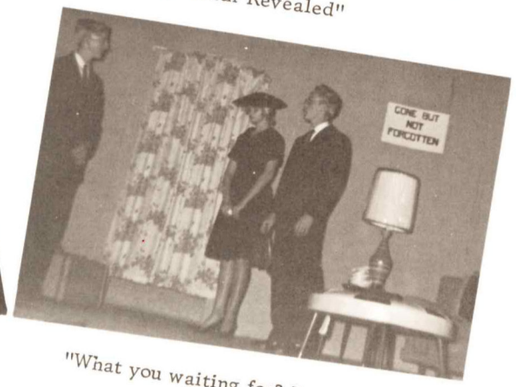

"What you waiting for? Bury him! "

Junior Play Cast

Billy Dubisson Ben Duckworth Martha Seymour Charlotte Mayo Donald Mohler Kathy Impey Jim Borden Nancy White Ricky Christmas	Delores Bechtel Al Clark Jo Ann Cox Faye Jalanavich Butch Ezell La Verne O'Loane BACKSTAGE: Brenda Scharr Bucky Jakins

DIRECTORS:
Mr. Robert Endt
Miss Bonnie Sprayberry

HILLBILLY

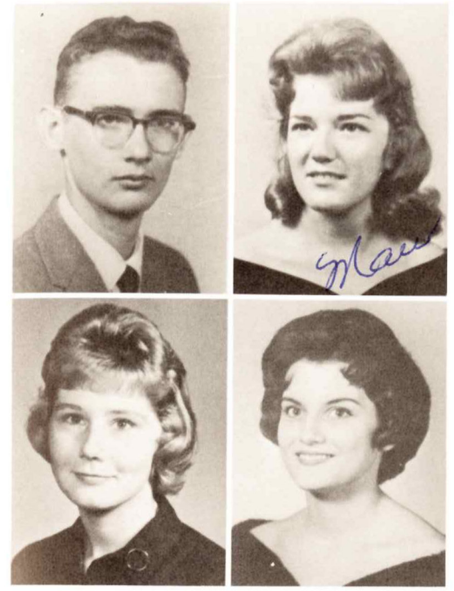

TOP ROW, LEFT TO RIGHT: Jimmy Zeigler, Paw; Barbara Stevens, Maw. BOTTOM ROW: Sue Allen, Ceelie; Gail Clark, Bonnie Mae.

TOP ROW, LEFT TO RIGHT: Sherry Ruam, Juney Lou; Dianne Jones, Four. BOTTOM ROW: Anne Beaugez, Five; Carol Sue Brunies, Six.

Senior Play Cast

TOP ROW, LEFT TO RIGHT: Rusty Halstead, Obeey; Johnnie Cook, Chiz. BOTTOM ROW: Frankie Stratakos, Ronald; Martha McColl, Lucy.

WEDDIN'

TOP ROW, LEFT TO RIGHT: Jimmy Gulliot, The Reverend; Hervey Purcell, Zeke. BOTTOM ROW: Mrs. Howard, Sponsor; Mr. Billy Hubbard, Sponsor.

King

ANDREW SCHARR

MARLENE WARD

Queen

Beta Club Ball

COURT-STANDING, LEFT TO RIGHT: Jimmy Guilliot, Mary Helen Gallaher, Al Clark, Gail Clark, Frank Gallaher, Pat Hyde, Jimmy Zeigler, Teresa Brechtel, Bruce Pabon, Jo Ann Cox, Jimmy Christmas, Elizabeth Ward, Butch Ezell, Arleta Pilutti, Jack Hughes, Thelma Brechtel, Scotty Broome, Martha McColl, Billy Gamble, Lynda Trahan. BACK ROW: Kay Pickard, Marlene Ward, Andrew Scharr, Randy Shultis.

Duke of Honor

JIMMY CHRISTMAS

Maid of Honor

ELIZABETH WARD

Spring Activities

Hard Workers (Banquet)

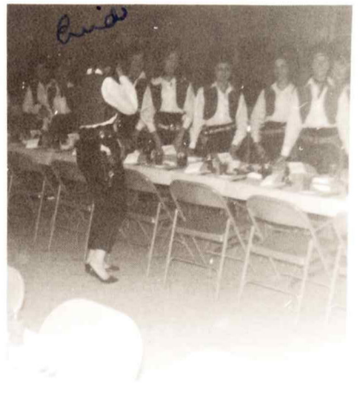

The Line Up (Banquet)

Quick Draw and Gang, (Banquet)

Where's the Floor Show? (Banquet)

Cheese (Prom)

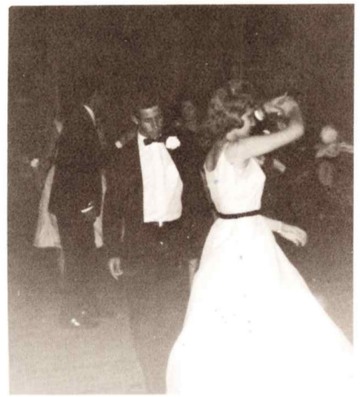

Arthur Murray Dancers (Prom)

Hail, Caesar (Boys' State)

Girls' State

Baseball Team of '61

ORGANIZATIONS

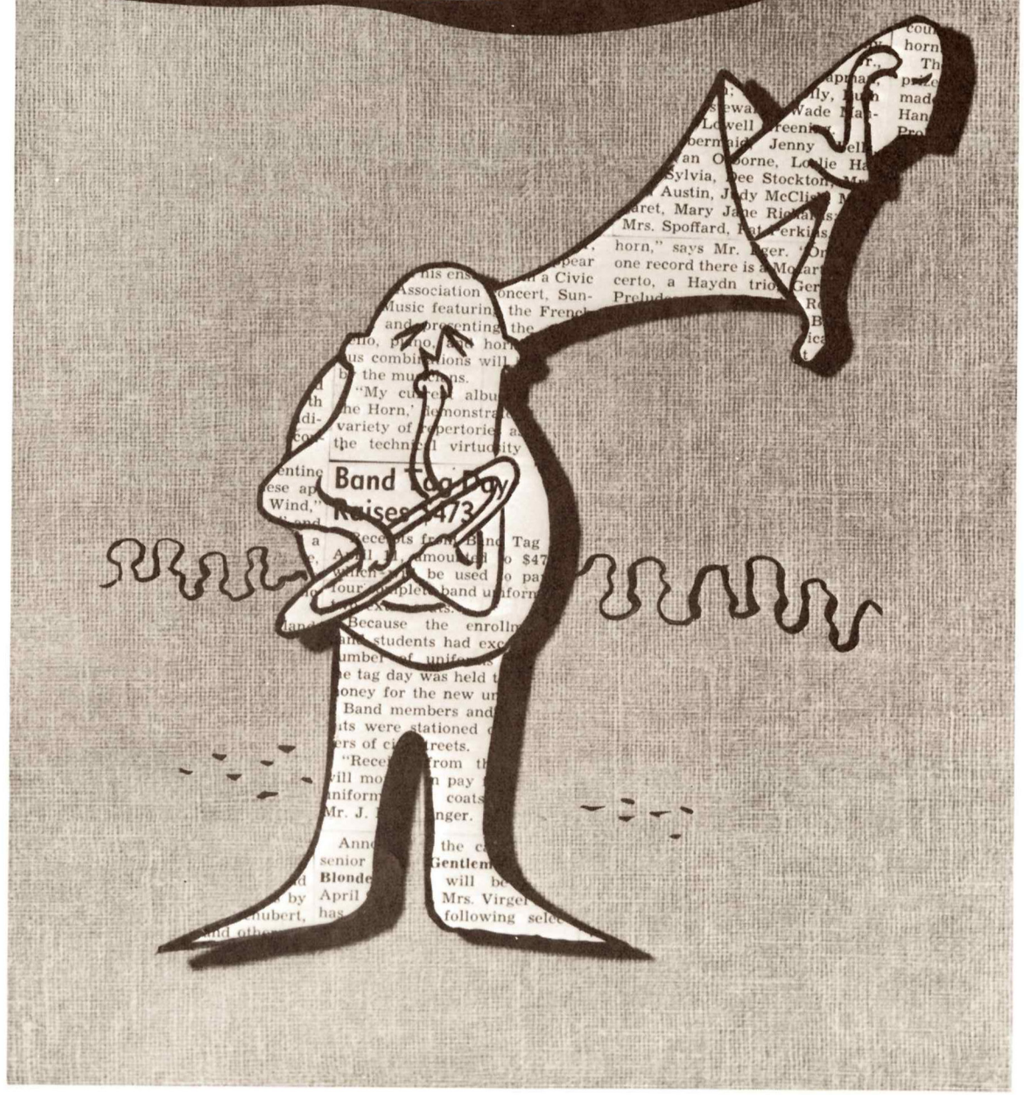

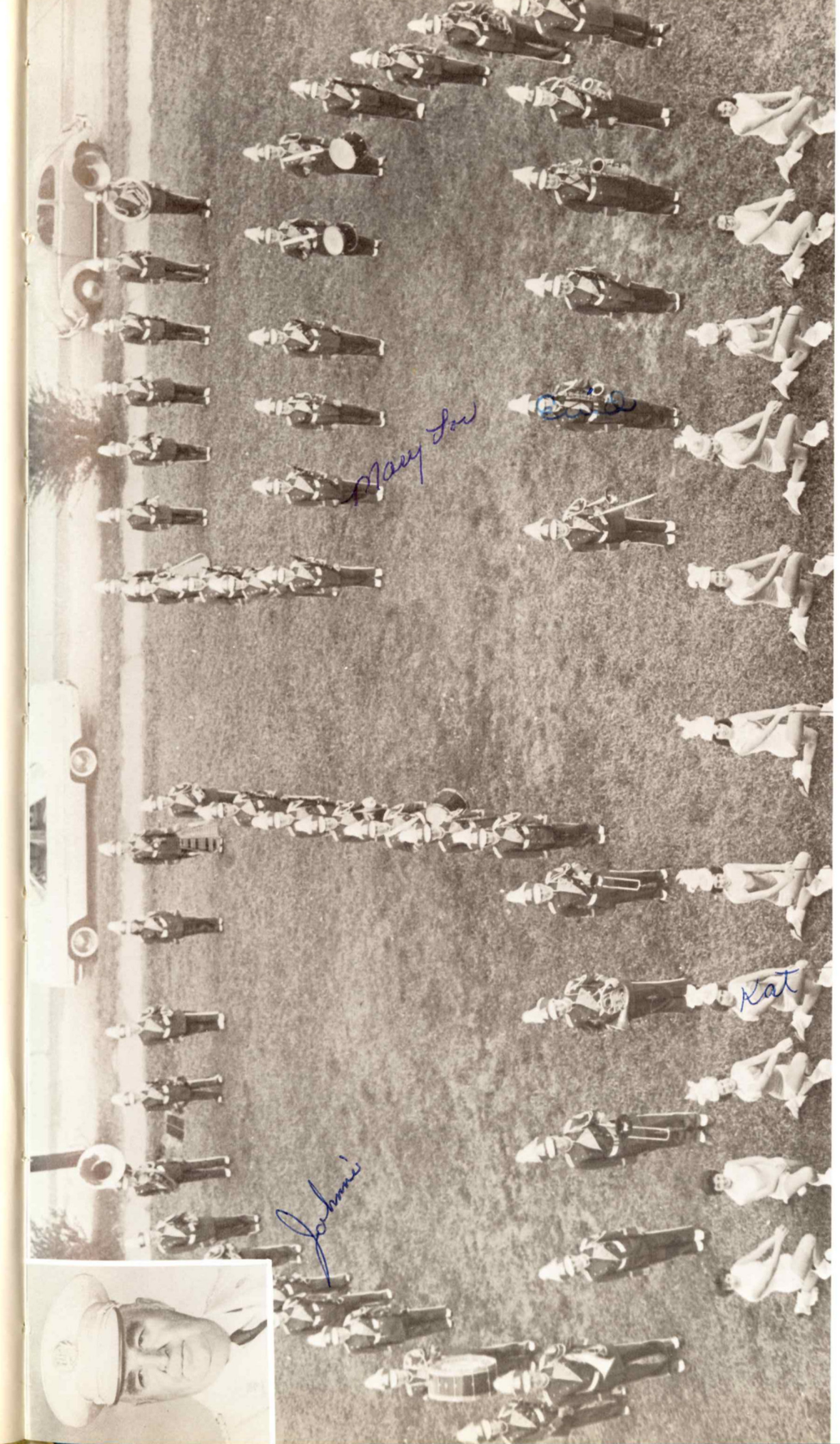

INSERTION: Dr. Harry Kanady, Director.
BAND MEMBERS: Kevin Alves, Mary Ellen Benton, Elizabeth Bergin, John Bergin, Wallace Biscoff, Charles Callahan, Nellicia Checkly, Frances Chew, Jimmy Christmas, Ernie Coburn, Horace Conti, Eleanor Conti, Gary Demaree, Philip Demaree, Jimmy Dodge, Kenneth Dodge, Crista Dunn, George Edmonston, Bobby Glass, Mary Alice Gombos, Michelle Gregory, Sandy Hare, Butch Hunter, Chucky Hunter, Logan Hussy, Albert Jocis, Peter Jocis, Pamela Johnson, Mary Jordan, Diane Matheny, Dennis Mires, Martha Perry, Hunter Howell, Linda Purcell, Enid Redding, Susan Senseny, Linda Stoltman, Johnny Walker, Mary Lou White, Beverly Whitten, Nita Wilson, Billy Dubisson, Edison Parrish, Jimmy Bridges, Carolyn Young, Patsy Parker, Nancy Zanca, Norris Troney, Michael Louviers, David Quinn and Carolyn Parker.
ALTERNATE MAJORETTES: Charlotte Mayo, Kathy Webb, Martha Seymour and Cleo Rollins.

Majorettes

FROM LEFT TO RIGHT: Lanell Dunn, Tonie Rae Catchot, Kathleen Miheve, Head Majorette, Pat Hyde; Assistant Head Majorette, Carol Sue Brunies; Nancy White, and Brenda Scharr.

Carol Sue Brunies

Assistant Head Majorette

Jimmy Christmas
Captain

Pat Hyde

Head Majorette

TOP ROW, LEFT TO RIGHT: Student Conductor, John Bergin; Reporter, Mary Ellen Benton; First Lieutenant, Bobby Glass; Head Majorette, Pat Hyde; First Sergeant, Johnnie Walker; Second Lieutenant, Enid Redding; Sergeant-at-Arms, Ernie Coburn. KNEELING: Librarian, Nancy White; Captain, Jimmy Christmas; Secretary, Lanell Dunn.

Band Officers

Martha McColl
Editor

Dianne Jones
Business Manager

Mrs. Howard
Sponsor

Jimmy Guilliot
Assistant Editor

Pat Hyde
Advertising Manager

Greyhound Staff

EDITORIAL STAFF

STANDING, LEFT TO RIGHT: Frank Singletary, Julia McAllister, Lynda Trahan, Jimmy Zeigler, Sandra Dees, Jimmy Fuller, Frankie Stratakos, Frank Hunter, Jimmy Christmas, Tom Vervaeke. SEATED: Carol Sue Brunies, Lelf Anderson, Martha McColl, Jimmy Guilliot, Rachel Catchot, Carolyn Pavolini.

STANDING, LEFT TO RIGHT: Fred Sartin, Andrew Scharr, Johnny Cook, John Stewart, Jeanette Boyd, Kitty Callahan, Annette Burrell, Barbara Stevens. SEATED: Gail Clark, Bruce Pabon, Dianne Jones, Pat Hyde, Rusty Halstead, Gloria Parker, Judy Wilder.

BUSINESS STAFF

HOUND'S TALE

Paper Staff

Jimmy Christmas
Editor

Gail Clark
Assistant Editor

Mrs. Howard
Sponsor

Bruce Pabon
Business Manager

Fred Sartin
Art Editor

SEATED, LEFT TO RIGHT: Julia McAllister, Sandra Dees, Bruce Pabon, Jimmy Christmas, Gail Clark, Fred Sartin, Rachael Catchot, Kitty Callahan, Barbara Stevens. STANDING: Carol Sue Brunies, Lelf Anderson, Martha McColl, Johnny Cook, Lynda Trahan, Jimmy Zeigler, Pat Hyde, Dianne Jones, Annette Burrell, Frankie Stratakos, Judy Wilder, John Stewart, Gloria Parker, Frank Singletary, Tom Vervaeke, Rusty Halstead.

Martha McColl
President

Mrs. Pentón
Sponsor

Jo Ann Cox
Vice-President

Student Council

SEATED, LEFT TO RIGHT: Martha Seymour, Mary White, Elizabeth Ward, Martha McColl, Jo Ann Cox, Jimmy Guilliot. STANDING: John Puhle, Tom Clark, James Barlow, Lucien Westbrook, Mary Ellen Benton, Mrs. Penton, Mrs. Howard, Lynn Dudley, Jerry Gilley.

Jimmy Guilliot
Treasurer

Mrs. Howard
Sponsor

Elizabeth Ward
Secretary

Andrew Scharr
Vice-President

Marlene Ward
President

Thelma Brechtel
Secretary

Elizabeth Ward
Treasurer

Beta Club

Gail Clark
Reporter

Mrs. Butler

SPONSORS

Mr. Luckey

FIRST ROW, LEFT TO RIGHT: Elizabeth Ward, Marlene Ward, Andrew Scharr, Thelma Brechtel, Gail Clark. SECOND ROW: Elizabeth Long, Annette Burrell, Dianne Jones, Lynda Trahan, Mary Helen Gallaher, Pat Hyde, Barbara Rairigh, Cynthia Illich. THIRD ROW: Dolores Bechtel, Teresa Brechtel, Nancy White, Jo Ann Cox, Trudy Watts, Aleta Pilutti, Jeanne Ragland, Michelle Lautenschlager. FOURTH ROW: Jimmy Zeigler, Jerry Gilley, Scotty Broome, Elmer Boulden, Ernest Coburn, Butch Ezell, Martha McColl. FIFTH ROW: Peter Jocis, Billy Gamble, Frank Gallaher, Al Clark, Jimmy Christmas, Jimmy Guilliot.

Sigma Omega

Vice-President
Dianne Jones

President
Judy Wilder

Secretary
Sandra Dees

LEFT TO RIGHT, BOTTOM ROW: Barbara Stevens, Sheila Bauman, Sandra Dees, Dianne Jones, Judy Wilder, Fred Sartin, Gloria Parker, Mrs. Howard. SECOND ROW: Annette Burrell, Bruce Pabon, Pat Hyde, Gail Clark, Leif Anderson, Carol Brunies, Julia McAllister, Lynda Trahan. THIRD ROW: Kitty Callahan, Judy Landrum, Rusty Halstead, John Stewart, Johnnie Cook, Martha McColl, Rachel Catchot, Jeanette Boyd. TOP ROW: Tom Vervaeke, Frank Singletary, Jimmy Zeigler, Frankie Stratakos, Ben Duckworth, Jimmy Fuller, Jimmy Christmas, Jimmy Guilliot.

Treasurer
Gloria Parker

Sponsor
Mrs. Howard

Reporter
Fred Sartin

Jimmy Zeigler
Honorary Member

Jeanette Boyd
President

Mrs. Penton
Sponsor

Martha McColl
Secretary

Gloria Parker
Vice-President

Kitty Callahan
Treasurer

DECIMALS WEY '62

Bruce Pabon
Reporter

BACK ROW, LEFT TO RIGHT: Jimmy Guilliot, Jimmy Fuller, A. J. Waltman, Mrs. George Penton, Sponsor. SECOND ROW: Barbara Stevens, Theresa Springer, Jimmy Barlow, Johnnie Cook, Thelma Brechtel, Sandra Miller, Jan Parker, Lanette St. Andrie, Norma Haddenham, Michelle Lautenschlager. SEATED: Bruce Pabon, Martha McColl, Kitty Callahan, Jeanette Boyd, Gloria Parker, Tom Clark.

Choir

Director

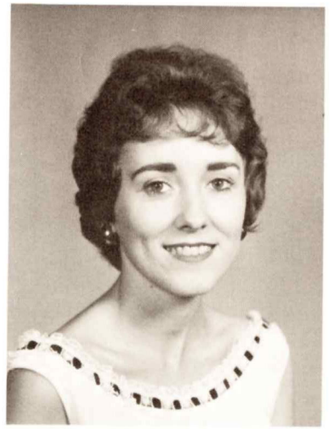

Mrs. Billy Hubbard

Sextet

LEFT TO RIGHT: Mary Lou White, Rosie Rae, Linda Purcell, Lynda Trahan, Judy Wilder, Leif Anderson, Nita Wilson.

FRENCH CLUB

Mrs. Gallaher
Sponsor

Billie Waldrop
Secretary-Treasurer

Pat Hyde
President

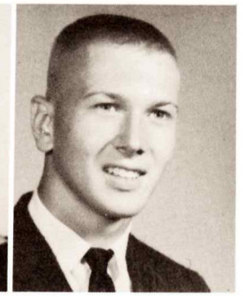

Dudley Eager
Vice-President

SEATED, LEFT TO RIGHT: Johnnie Walker, Peter Jocis, Dudley Eager, Pat Hyde, Billie Waldrop, Mrs. Gallaher, Sponsor. STANDING: Billy Gamble, Johnnie Cook, Albert Jocis, Jim Borden, Barbara Rairigh, Annette Burrell, Leif Anderson, Martha McColl, Jimmy Christmas.

Latin Club

Jimmy Zeigler
PRESIDENT

VICE PRESIDENT
Leif Anderson

Nancy White
SECRETARY

TREASURER
Tom Clark

Billy Dubisson
REPORTER

SPONSOR
Mrs. Howard

FRONT ROW, LEFT TO RIGHT: Billy Dubuisson, Bill Borden, Nancy White, Jimmy Zeigler, Leif Anderson, Martha Perry, Mrs. Howard. SECOND ROW: Johnny Anderson, Billy Parlin, Larry Rumsey, Scott Broome, John Bergin, Cynthia Illich, Kathi Poole, Betty Guilliot, Peggy Gamble, Rita Williams, Diane Stevenson, Tom Clark, Jimmy Barlow.

Office Assistants

STANDING, LEFT TO RIGHT: Carol Sue Bonds, Brenda Scharr, Jo Ann Cox, Charlotte Mayo, Sherry Raum, Mary Helen Gallaher, Debbie Baughker, Charlotte Mathieu, Linda Noble, Irma Williams, Arleta Piluti, Thelma Brechtel. SITTING, LEFT TO RIGHT: Judy Wilder, Lynda Trahan, Carolyn Pavolini, Gail Clark, Dianne Jones, Annette Burrell, Carol Sue Brunies, Gloria Parker, Martha McColl.

Boy and Girl Staters

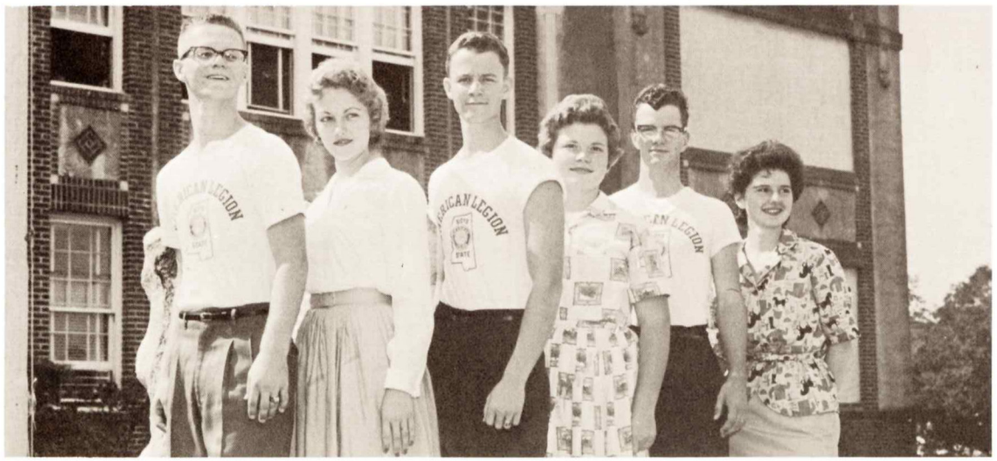

LEFT TO RIGHT: Jimmy Guilliot, Elizabeth Ward, Jimmy Christmas, Thelma Brechtel, Rusty Halstead, Martha McColl.

Miss Bonnie Sprayberry
Sponsor

H

Mary Helen Gallaher
Betty Crocker Award

F

Elizabeth Ward
President

A

F. H. A. COUNCIL
STANDING, LEFT TO RIGHT: Mary Jordan, Dianne Jones, Brenda Boulden, Rachael Catchot, Lynda Trahan, Jeanette Boyd, Elizabeth Long, Carolyn Pavolini, Miss Bonnie Sprayberry, Arleta Pilutti, Patricia Le Fan, Linda Cross, Sue Allen, Elizabeth Ward, Carol Sue Bond, Joyce Burrell.

Junior High Activities

Future Homemakers of America

Cheerleaders

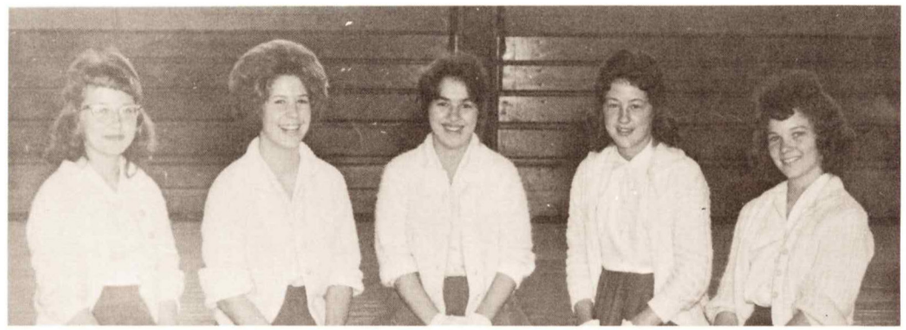

JUNIOR HIGH CHEERLEADERS, LEFT TO RIGHT: Nancy Zanca, Glenda Jones, Patsy Jakins, Tommye Lynn Glass, and Lynne Dudley.

Library Club

OUR CHEFS

"Mis' Minnie"

Our most sincere appreciation is extended to you for your irreplacable presence and deeds during the past fifteen years. Sincerely we thank you.

RIGHT TO LEFT: Mrs. Joe Mason, Ora Newman, Roselean Bilbo, Lucille Ryan, Mary Muse.

Football Snapshots

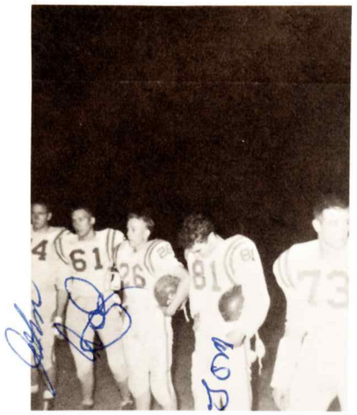

Senior Captains

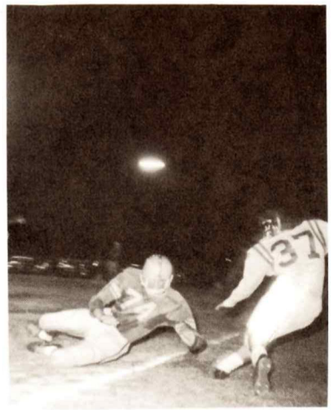

Ha! Ha! You missed!

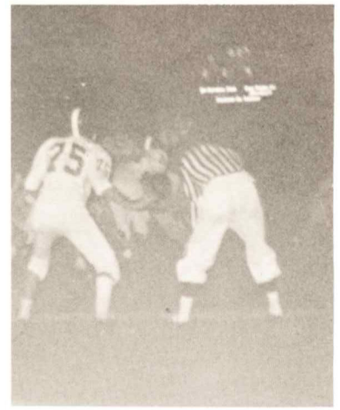

Mover over, ref!

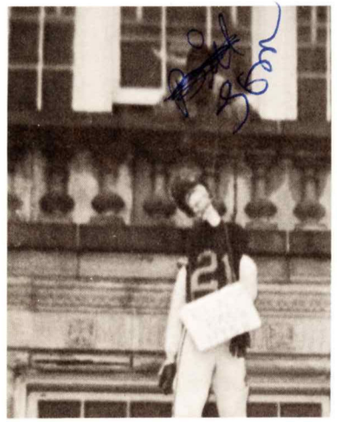

Dummy of Pass High

Let go of my Foot!

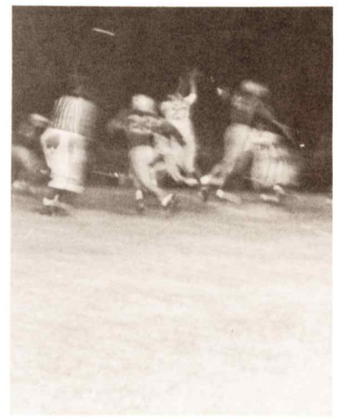

Guess who's loafin'?

What are you looking for?

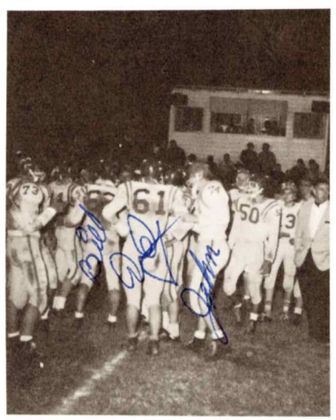

It's this way Andrew.

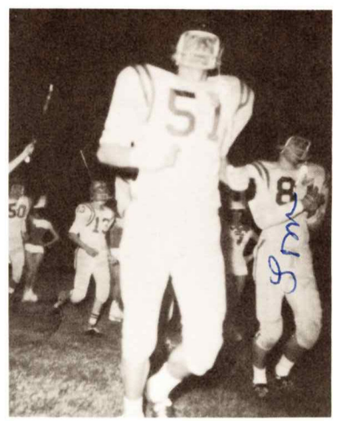

Last one out is it.

What are you looking at, Andrew?

Boredom

Whee!

It's a bird!
It's a plane!

Hmm-that Jimmy Zeigler!

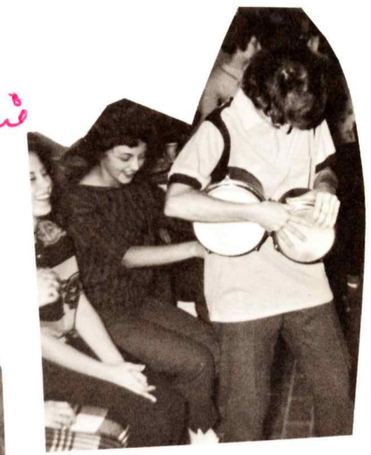

Big Bopper

Don't tease him.

Help!

Playboys

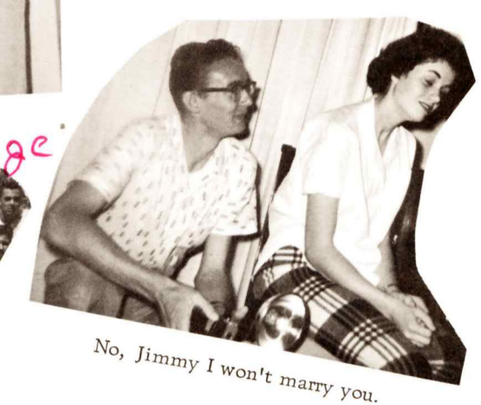

No, Jimmy I won't marry you.

COLUMBINE
FOREST CAMP
U S
CARSON
NATIONAL FOREST

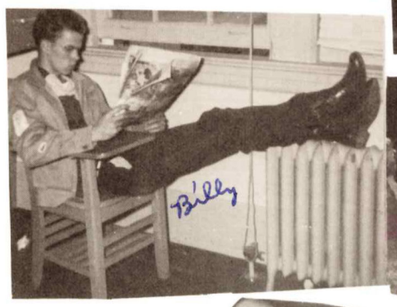

STUDENTS OF THE MONTH

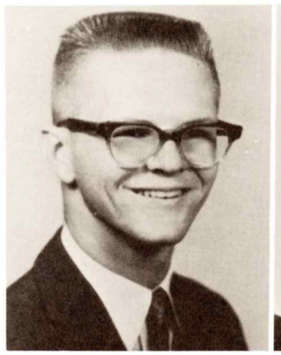

Jimmy Guilliot
October

Martha McColl
November

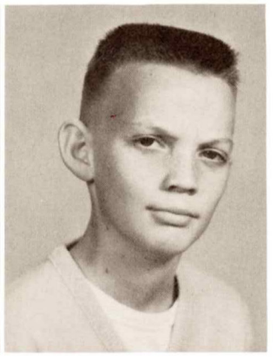

Scotty Broome
December

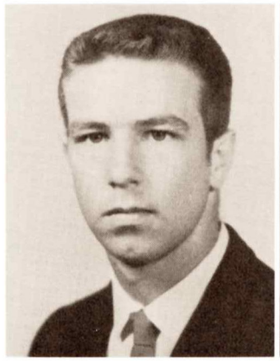

Bruce Pabon
January

Jimmy Zeigler
February

Elizabeth Ward
March

Dianne Jones
April

Gloria Parker
May

Marlene Ward
Gail Clark
Sherry Thomas
Martha McColl
Billy McAlister
Francis S. Howard
Carolyn Pendini
Gloria Parker
Mary Helen Callahan
Julia Hubbard
Virginia Moody
Pat Hyde
Jimmy Fuller
Johnnie Cook
Donna Haddenham
Verna Dianne Jones
Marie Betty
Litty Callahan
Jimmy Zeigler
Buddy
Melanie Harrison
Rachel Patchett
Judy Wilbur
Sandra
Henry Purcell
Carol Sue Brunies
Billy Williams
Anne Beange
Bruce Pabon
Horace C. Cox
John Stewart
Thelma Brechtel
Rusty Halstead
Jeanette Boyd
Sue Allen
Johnnie Walker
Jimmy Christopher
Leif Anderson
A. J. Waltman
Tom Verrage
Jack Harlin
Fred R. Harlin
Frank Longhlang
Barbara Jean Stevens
Shirley Patricia Morton
Noel
Nicola Barnes
Lynda Graham
Jimmy Guilliot
Elizabeth Ward
Albert Facio
Frankie Stratakos

We should like to trace some of the events of the past year on this page. The Ocean Springs High Choir sponsored a Valentine Contest in the spring. There were six girls from each class, freshman through senior, who participated.

Sandra Dees was selected as queen, and Jo Ann Cox and Kathleen Miheve, the runners-up.

The senior class boys sponsored a basketball tournament, which was also held in the spring. The different teams participating were the boys' and girls' teams, freshman through senior classes, and the men's and women's faculty teams. The winners were the senior boys and the women's faculty, Trophies were presented to the winners.

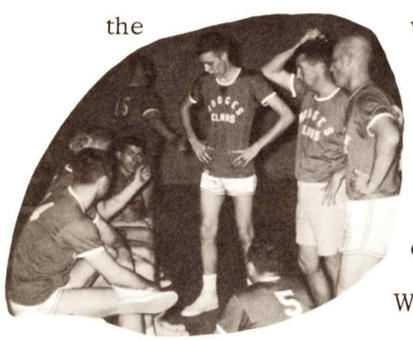

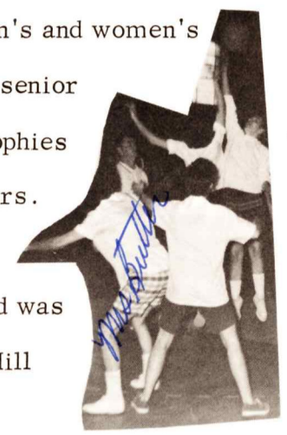

The senior class play was held on March 23 and was a big success. The title was Hill Billy Weddin'.

The junior play was held before Christmas. The title was Finder's Creepers, and it was very successful.

These are just a few of the events of the school year 1961-62. There have been many other activities, all which we shall remember in future years.

Compliments of

HOTEL MARKHAM

Gulport, Mississippi

OCEAN SPRINGS STATE BANK
Branch of Pascogoula-Moss Point Bank
Established 1905
"Working for and on behalf of our youth"
Government Street
Ocean Springs, Mississippi

WESTERN AUTO ASSOCIATE STORE

920 Washington Avenue
Ocean Springs, Mississippi
TR-5-5117 Don Snow, Owner

Compliments of
D. B.'s

Rehage Dairy

R. B. Mitchell, Dealer and Distributor

&

Home Milk Products Company

Service the schools of Ocean Springs with
Home Pride Milk and Ice Cream for 14 years

Home Pride-Mississippi Coast's Finest Dairy Products

Congratulations to the Senior of 1962!

Sporting Good Store

Compliments of
Fred Lemon

Dairy Dream

Compliments of
GEORGE "PONTIAC" PATTISON
Sales & Service
Pontiacs-Tempests-Larks
102 East Beach ID-2-2673 Biloxi, Mississippi

This Is A Republic, Not A

Democracy

Let's Keep It That Way

Borden's

MILK AND ICE CREAM COMPANY

"Serving the entire Mississippi Gulf Coast"
Phone ID 2-7856

Compliments of
CLINT'S RECAPPING AND ALIGNMENT SERVICE
U. S. Highway 90
Ocean Springs, Miss. TR 5-5212

ANDERSON'S MEN'S WEAR

Gulfport, Mississippi
"Style Store of the Coast"

RUSSENE'S GIFT SHOP

House of Handcrafts
Pottery-Ceramics-Glass-Wood Carvings
We Ship-Gift Wrap 436-3791

Compliments of

BARNETT BROTHERS' TEXACO SERVICE

Ocean Springs, Mississippi

WEST END CLEANERS

1349 West Howard Avenue
Biloxi, Mississippi

ROUNSAVILLE'S TEXACO STATION

301 West Beach
Biloxi, Mississippi
ID 6-9802

Compliments of

ELLOITT JEWELRY COMPANY
Diamonds--Watches--Silver--China--Crystal
200 West Howard Avenue
Biloxi, Mississippi

EGAN'S RECORD SHOP
Short's
Weil's Men's Wear

Compliments of

PIC 'n PAC

J. C. CLOWER FURNITURE COMPANY

All Leading Brands of Fine Furniture & Carpets
"On The Gulf Coast Since 1894"
1312-27th Avenue
Gulfport, Mississippi

Compliments of

COCA-COLA BOTTLING COMPANY
Highway 90
Ocean Springs, Mississippi

"BRUMFIELD'S"
Good Stores in Good Towns
Howard Avenue
Biloxi, Mississippi

Compliments of
HELEN'S STUDIO
Howard Avenue
Biloxi, Mississippi

Compliments of
DUNCAN'S RESTAURANT
801 West Howard-ID 2-1991
Biloxi, Mississippi

Compliments of
COAST CIGAR COMPANY
"Our Best Wishes"
Howard Avenue
Biloxi, Mississippi

Compliments of
MERCHISTON-HALL
Howard Avenue
Biloxi, Mississippi

DIXIE-CREAM DONUT SHOP
707 West Howard Avenue
Biloxi, Mississippi

PIC-QUIC
Open 7:00 a.m.-10:00 p.m.
Ocean Springs, Mississippi

STATE ACADEMY OF COSMETOLOGY
(Beauty School)
All Work Done For Half-Price

Compliments of
W. L. O. X. RADIO
Mississippi's Finest
Radio Station
Biloxi, Mississippi

Barbara

Compliments of
THE PURPLE LANTERN
1400-27 Avenue
Gulfport, Mississippi
"With The Most On The Coast"

Barbara

Compliments of
BOOTS
Ocean Springs, Mississippi

Compliments of
HENRIETTA'S CAFE
Ocean Springs, Mississippi

Compliments of
HODGES' CLEANERS
"Best on Coast"
Ocean Springs, Mississippi

Barbara

Compliments of
EDDIE'S RESTAURANT & LOUNGE
Highway 90
Live Band Friday and Saturday

Barbara

Compliments of
SPORTSMAN'S LODGE

Compliments of
LEE JORDAN AND FAMILY

Compliments of

DURBIN'S

Compliments of

FORTICH'S GROCERY
Ocean Springs, Mississippi

Compliments of

DE JEAN PACKING COMPANY
Biloxi, Mississippi

Compliments of
ALMA'S BEAUTY SALON
Trade Winds Hotel
Biloxi, Mississippi
"If your hair is not becoming to you, then you should be coming to us."

PARKER'S JEWELRY STORE

Diamonds, Watches, Jewelry
Fine Jewelry and Watch Repairing
Pascagoula, Mississippi
338 Delmar Avenue SO-2-2314

Compliments of

BRUMFIELD'S INC.

Pascagoula-Moss Point-Biloxi-Gulfport

Compliments of Johnnie

COLONEL AND MRS. JOHN C. COOK
AND SON, JOHNNIE
Best Wishes to
The Seniors of 1961-1962

Compliments of

ZANCA'S SERVICE STATION

Compliments of

SPANN INSURANCE
AGENCY

Compliments of

ARCHIE'S T.V.
Sales and Service
Washington Avenue
Ocean Springs, Miss.

BILOXI STATIONERY & TYPEWRITER COMPANY
508 West Howard Avenue
Biloxi, Mississippi

Bookkeepers' & Stenographers' Supplies
Stationery & Office Supplies

Compliments of

HOTEL MARKHAM

Gulfport, Mississippi

Compliments of
J. K. Lemon
LEMON MUTUAL INSURANCE AGENCY
806 Washington Avenue
Ocean Springs, Miss. Phone 875-4681

Compliments of
AUSTIN'S STYLE CENTER
408 West Howard
Biloxi, Mississippi

Compliments of
W.V. JOYCE & COMPANY, INC.
"The Coast's Best Store"
Quality Clothing For All The Family
Biloxi, Mississippi

Compliments of
E.R. MOORE COMPANY
Government Street
Ocean Springs, Mississippi

Compliments of
DUPLECHIN BUICK -- Home of the Fabulous 1962 Buick
V6-Advanced Thrust Design-V8
"There's No Finer Deal On An Automobile"
Sales-Quick Service-Parts
West Beach Boulevard, Biloxi Your Buick Number-ID 2-7882

Compliments of
KEAN'S CHILDREN'S STORE
123 West Howard Avenue
Biloxi, Mississippi

Compliments of
GRYDER'S SHOES
Biloxi-Pascagoula-Gulfport
Main Office-217 West Howard
Biloxi, Mississippi

Allen's

Marine Mart
Back Bay Fishing Camp

Compliments of
OCEAN SPRINGS LUMBER COMPANY
MORAN INSURANCE AGENCY

Ocean Springs, Mississippi

Compliments of

Jitney Jungle

"The Fastest Growing Store in South Mississippi"

Phone 875-4921 Ocean Springs, Miss.

The Great Gulf Hills Ski School
Jim in the Back - G
Where all the Ocean Springs (Woodlems) hang out
Jimmy Byrd
Manager
- I'm in the back - Ric -
- Charley -

Gulf Hills Dude Ranch

and Country Club

Ocean Springs

Compliments of

Clark's Drug Store

Prescriptions Rx A Specialty
TR-5-4311

Ocean Springs, Mississippi

Compliments of

Gamble's Town and Country Store

Ocean Springs, Mississippi

Compliments of KENT'S MEN SHOP 417 West Howard Avenue Biloxi, Miss.	Stuffed Crabs & Gumbo CLAIRE'S CAFE Ocean Springs, Miss.
Compliments of BROOME'S GROCERY AND MARKET Old Highway 90 TR 5-4166	Compliments of DIXIE FEED STORE Washington Avenue Ocean Springs, Miss.
SHAMIS OF GULFPORT Sportswear; Ready-to-Wear; Accessories 2504 13th Street Phone 865-3852	Compliments of FALLO'S CLEANERS Ocean Springs, Miss.
Compliments of ROBINSON'S MOTOR 448 Reynoir Street Biloxi, Miss. Mercury - Comet Dealer	Compliments of THE TOWN HOUSE MOTEL 116 Central Beach, Boulevard East Central Heat, Air Conditioned Mr. & Mrs. Loyce Green, Proprietors
Compliments of FIRST FEDERAL SAVINGS AND LOAN ASS'N. of Biloxi Biloxi, Miss.	Compliments of BILL WILSON Class of 1961
Compliments of BEACH MANOR HOTEL 325 East Beach Biloxi, Miss.	Compliments of LADNER'S STANDARD SERVICE 1300 East Beach Biloxi, Mississippi
Compliments of RED DRAKE'S New Highway 90 East Ocean Springs, Miss. Barbara	Compliments of LOVELACE DRUG STORE Prescription Druggist "The Rexall Store" Washington Avenue Ocean Springs, Mississippi
Compliments of EDWARDS HOUSE Ocean Springs, Miss.	Lynda N. Compliments of Rachael DEBUETTES Nancy

To Ricky,
Always stay
sweet and remember
all the crazy times in
Biloxy!!!
Always
Jan
"Lu Lu"

Lots of luck
always to a
very nice boy.
Love always.
Kathleen
McIver

Best of luck to you
throughout your
high school years.
Love Ya,
Rachael

To Ricky,
Lots of luck in
the future. Stay
calicoyo. Remember
all the fights you
and Janet had in
the cafeteria.
Love
Patty

FLIRT

To a "Barefoot Pal"
and a good boy I'll own
Maybe someday I'll
a "Nightclub" and I'll let
you book Danny & them in
there for me
a friend
Charley

I hope you have as good a night as I have had in getting ice cream sandwiches

Come

Ricky,

Don't ever forget all of the fun we've had together. Even though you had to end it. I hope you + your next girl will have the best of luck. I just hope she'll be faithful to you cause I haven't. (I really have except for 2 times!) You were faithful to until "something" got you carried away. (3 times). Just hope your other girl friends like to drink + can hold it.

Love + Luck,

Janet
(Freshman 61-62)

Best of luck in your coaching
Look me up when you
get back from Korea.
Johnny Cook
Senior (61-62)

Lots of Luck to
a big forward
Jerry Pierce

To a real cute
and sweet boy.
Best of Luck always.
Love ya,
Lynda Noble
61-62
AME

To a sweet, kind
lots of luck in
your future years
and really I do
think you're sweet
Love,
Diane

Best of luck to
a very nice
boy Jennie

To a
lots of luck,
happ
wonderful birthday
Love ya
Linda

Ricky,
Best wishes
and much
luck

From an O.S.
"Buddy"
Kathi

MYER'S YEARBOOKS, INC.

Best of luck with your women; David Dudley jam to

Lots of Love and Luck
to a real cute and
sweet boy
Love ya,
Sylvia

Lots of luck
in football,
Pete

Ricky,
Well here goes. Always be real
sweet and cute as you are now
and you will go far in life. HA HA
Always remember the fun we have
had at the ski dock and other
places. Don't yall work too hard
out there. I wouldn't want you to
hurt yourself. I hope we will always
be good friend.

Lots of Love + Luck
Nancy

JACKSON-GEORGE REGIONAL LIBRARY SYSTEM
I JGR 00 1654930 M